#theshield

#2013

The Shield 2013
Volume 55

Opening....2

Seniors....4

Juniors....34

Sophomores....48

Freshmen....64

Faculty....78

Student Life....84

Sports....102

Academics....144

Performing Arts....158

Clubs....180

Closing....196

Ads....198

Index....204

North Scott Senior High School
200 South 1st Street
Eldridge, Iowa 52748

@The Shield

#2013

All about 2013 in 140 characters or less.
#conqueredapocalypse #RIPdells #statevolleyball
#spacejump #statespeeEch #hungersummit #YOLO

–@alexa_hanson, Editor-in-Chief
–@mirandahale3304, Assistant Editor-in-Chief

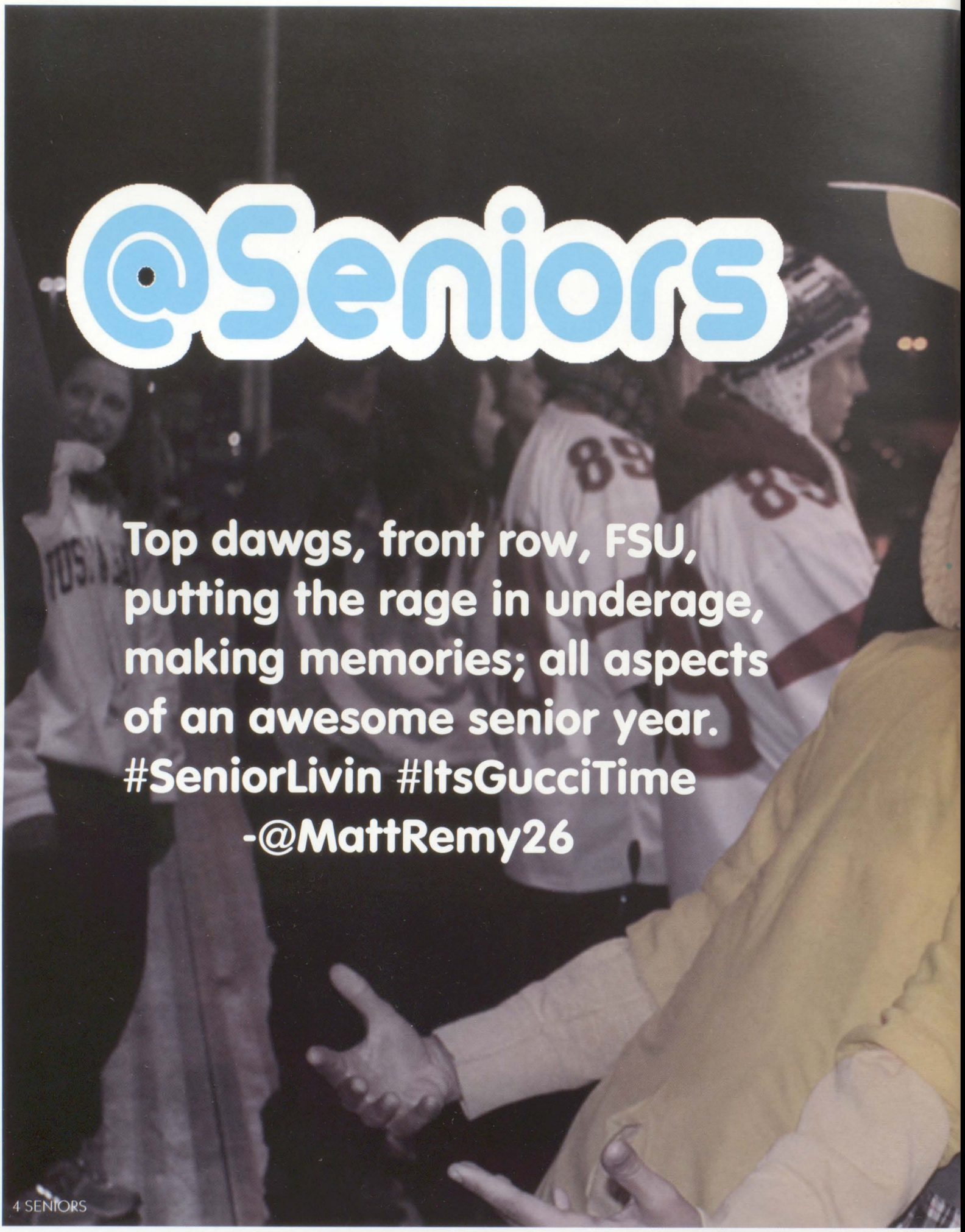

@Seniors

Top dawgs, front row, FSU, putting the rage in underage, making memories; all aspects of an awesome senior year. #SeniorLivin #ItsGucciTime

-@MattRemy26

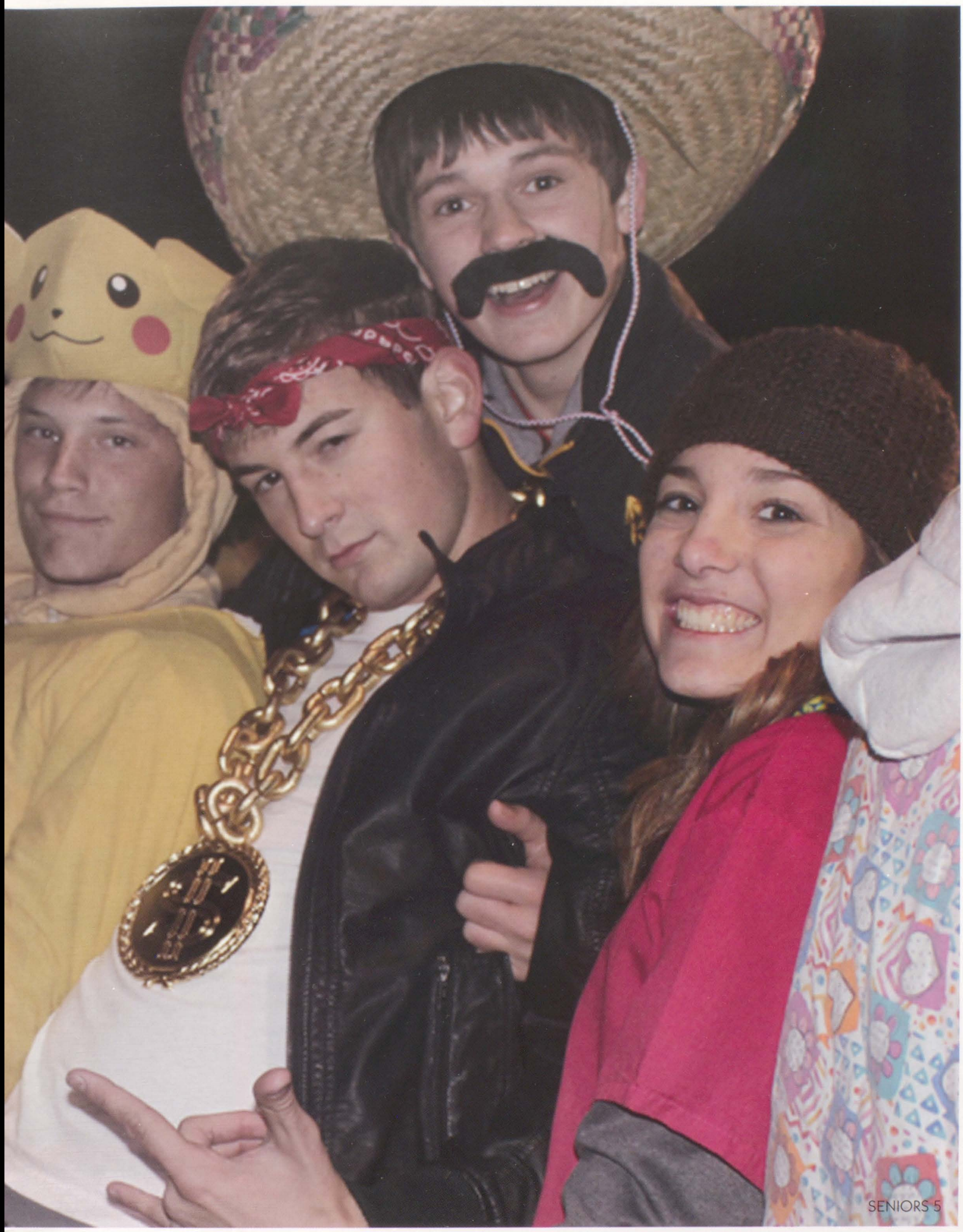

@Seniors

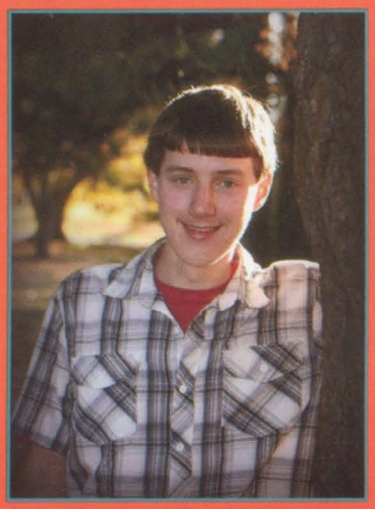

Sean Allchin

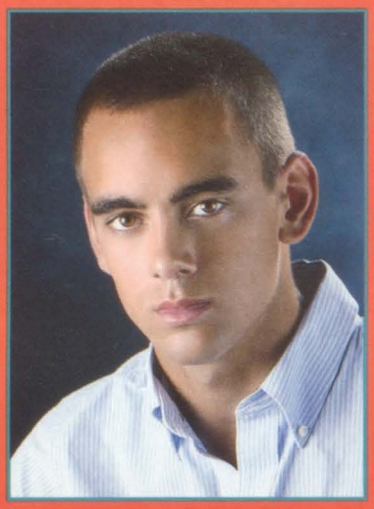

Thomas Allen

Amanda Amhof

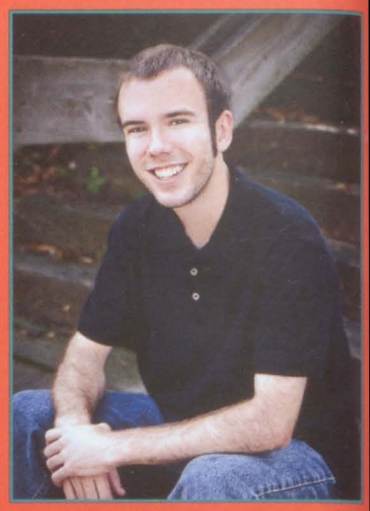

Jakob Arana Nigh

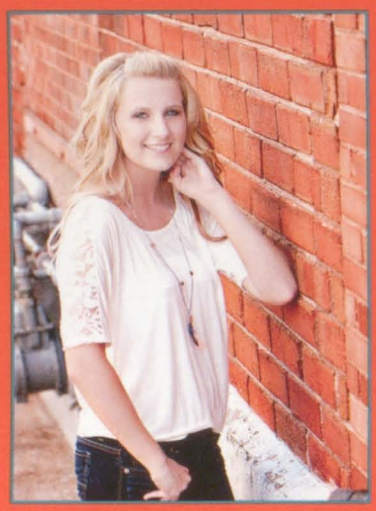

Chelsea Arp

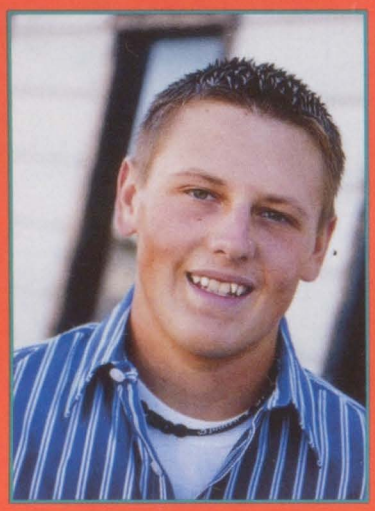

Jacob Arp

Jordan Arp

Emily Bainter

L-R: Emily Hermiston, Brittney Kneen, Sydney Rollinger, Ashley Schabilion, Morgan Schabilion, Emily Soy, and Anna Boffeli of Homecoming Court all coordinate outfits for Battle of the Classes day.

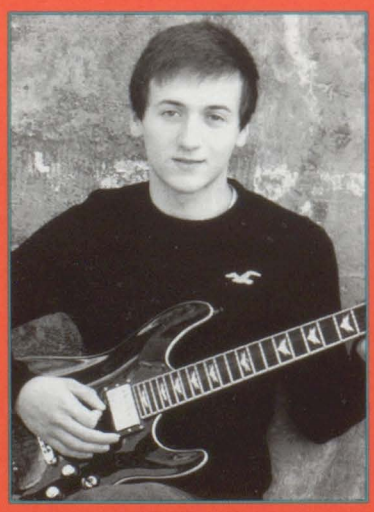

Brandon Battaglia

Cecelia Behnke

#ClassOf2013

Taylor Beitzel

Jana Berens

Danielle Berger

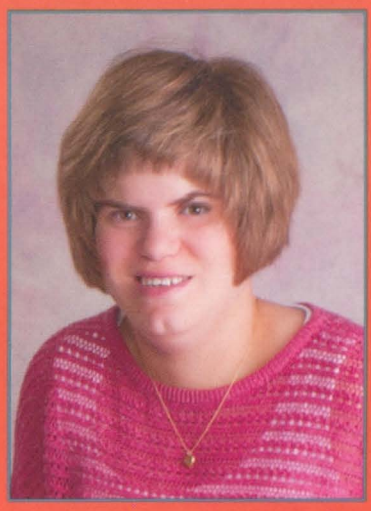

Hope Bernick

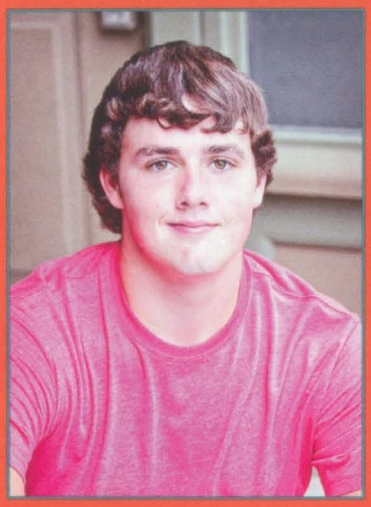

Christopher Boer

Anna Boffeli

Christopher Boland

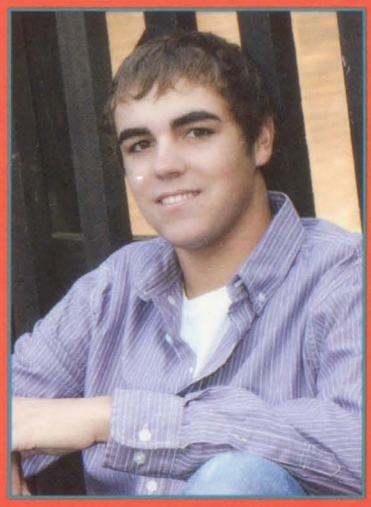

Zachary Breneman

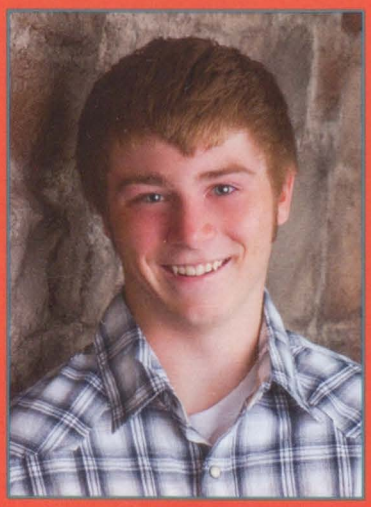

Nathan Bromell

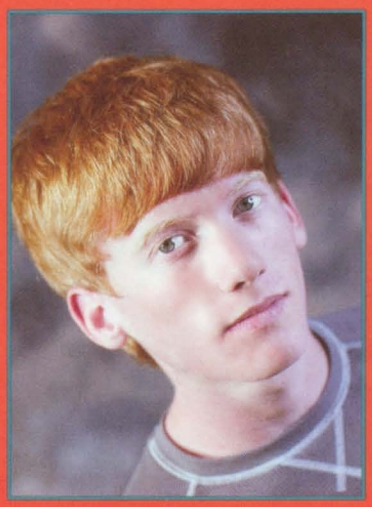

Christopher Brown

Drew Hamann, Jonnie Stonskas, Zach Wilford, Rachel Hebbeln, and Amanda Burroughs go all out for Country Day during Homecoming week.

@Seniors

Brittany Bunch

Amanda Burroughs

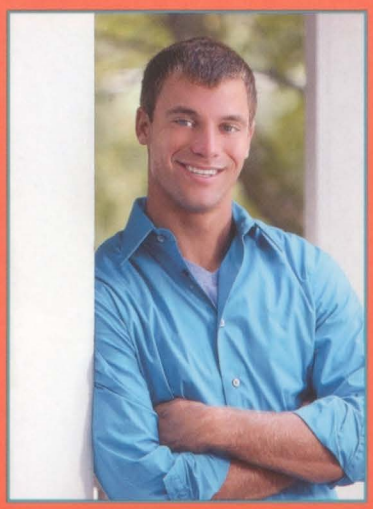

Caleb Burt

Ellen Campos

Danielle Carman

Cydnie Carmody

Victoria Catron

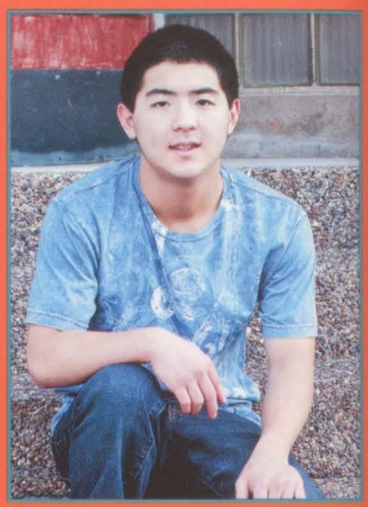

Michael Christopherson

Taylor Gehrls and Emma Hubner pose like superheros for Super Hero Day during Homecoming Week.

Katie Clark-Witter

Creighton Claussen

#ClassOf2013

Lyn Claussen

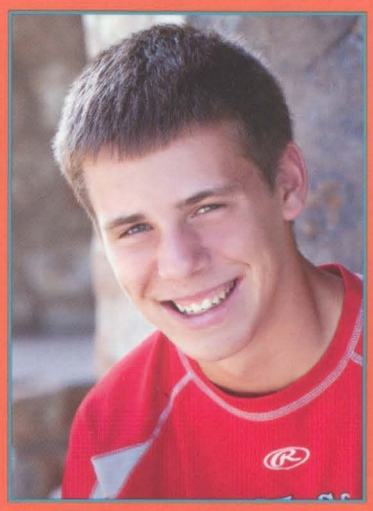

Alexander Cole

Bailey Connell

Bethany Cronise

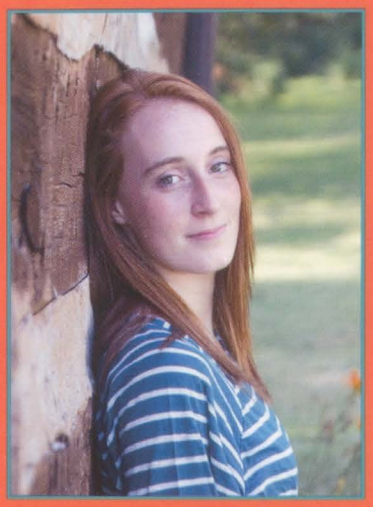

Ashley Crouch

Anthony Curlott

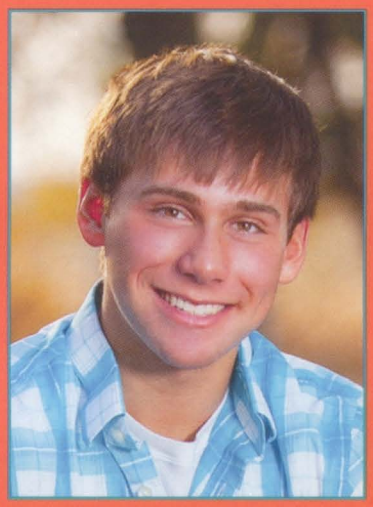

Cameron Curtis

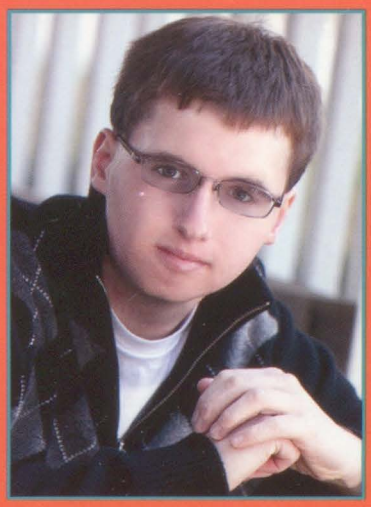

Benjamin Danielson

Jessica Day

Amanda Dees

Gretchen Mohr looks off in the distance thinking about her future plans.

@Seniors

Samantha DeLellis

Kylie Dempsey

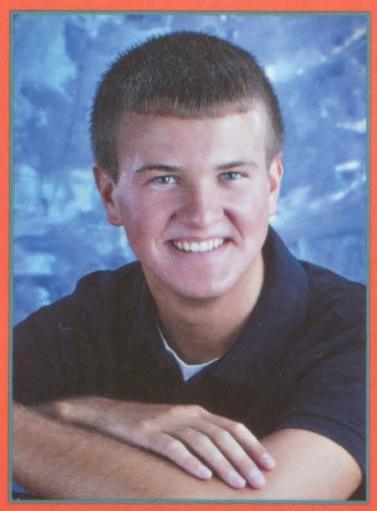

Cody Dexter

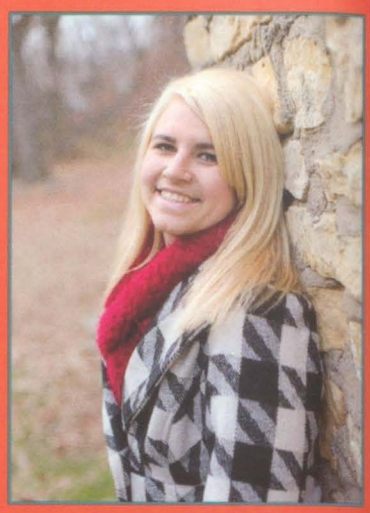

Nicole Dierickx

Bradley Dinning

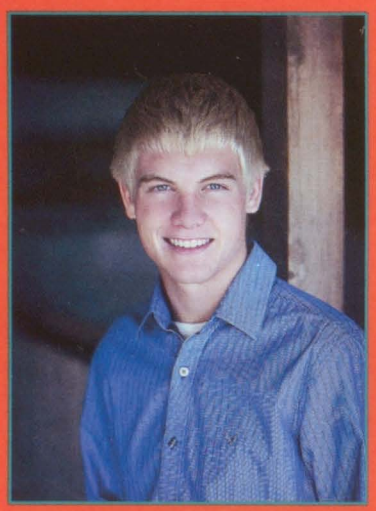

Ryan Drechsler

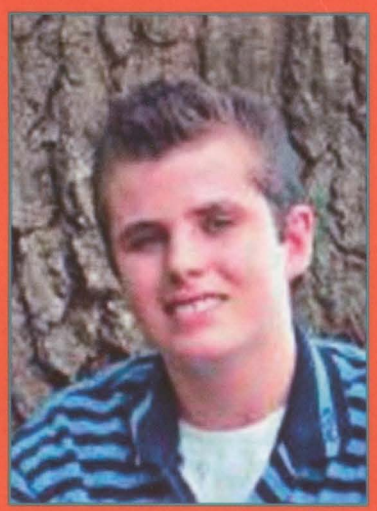

Marshall Dunahoo

Rachael Dunahoo

L-R: Emily Bainter, Cydnie Carmody, and Taylor Gehrls make a face for the camera.

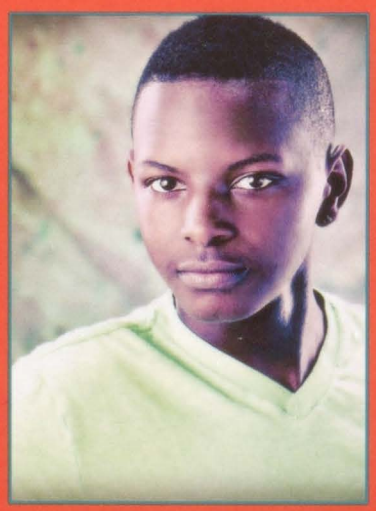

Alexander Duncan

Jacob Dundovich

#ClassOf2013

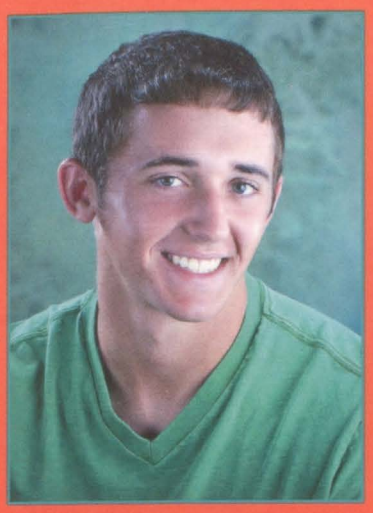

Scott Edmundson

Marta Edwards

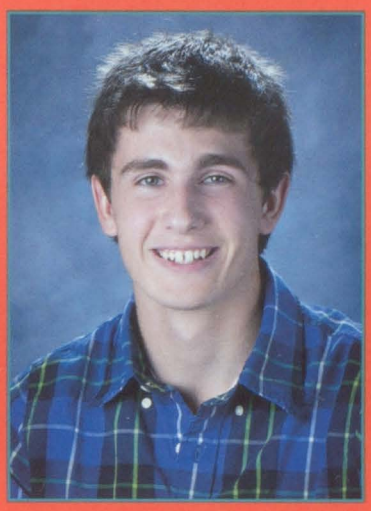

Joseph Elliot

Austin Engler

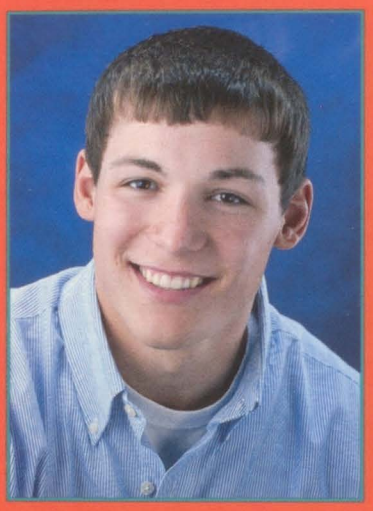

Brandon Engler

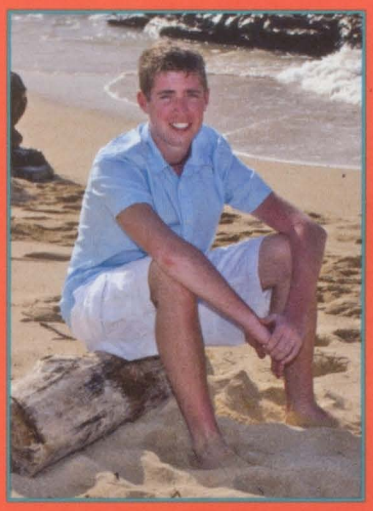

Joseph Erickson

Sabrina Ertz

Maria Eugenia Lopes Neve

Mercedez Feldmann

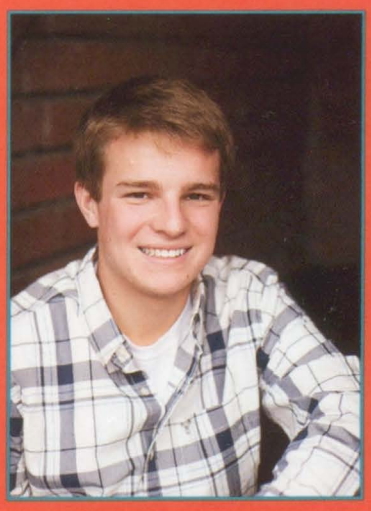

Jacob Fier

Alex Duncan and Kyrstie Young stop for a picture in the publications computer lab.

@Seniors

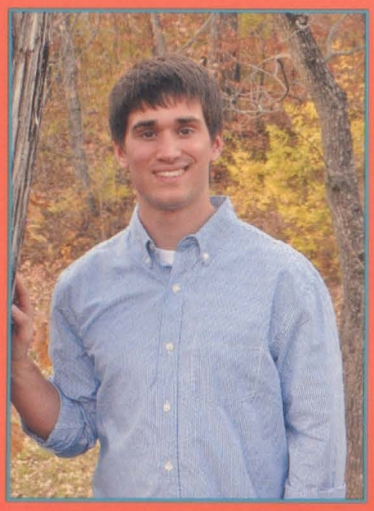

Brandon Fleetwood

Viktorea Ford

Brett Gallens

Bailey Garrett

Taylor Gee

Abbi Gehrls

Taylor Gehrls

Dexter Golinghorst

Danielle Berger stops for a picture on her way to her locker.

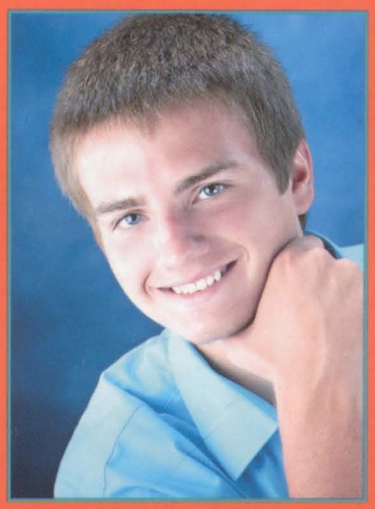

Mitchel Gorsh

Austin Griebe

#ClassOf2013

Victoria Griffiths

Mileah Gumpert

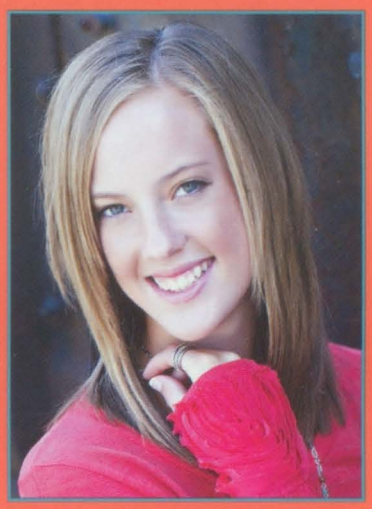

Miranda Gumpert

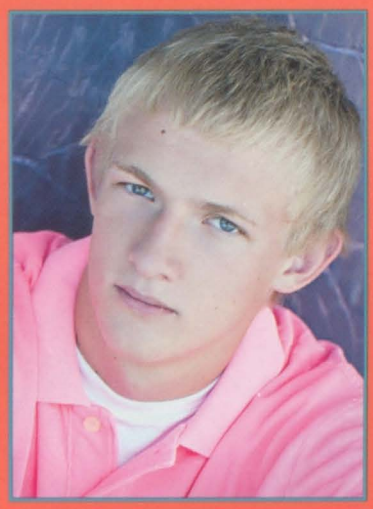

Noah Gumpert

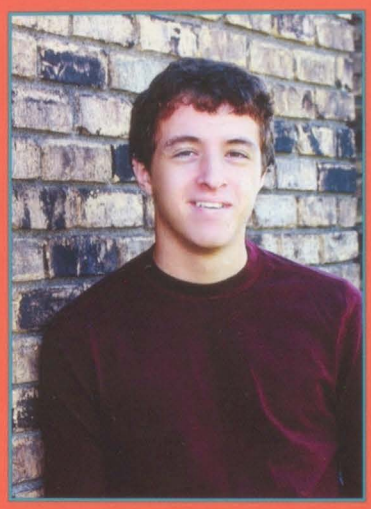

Jacob Haan

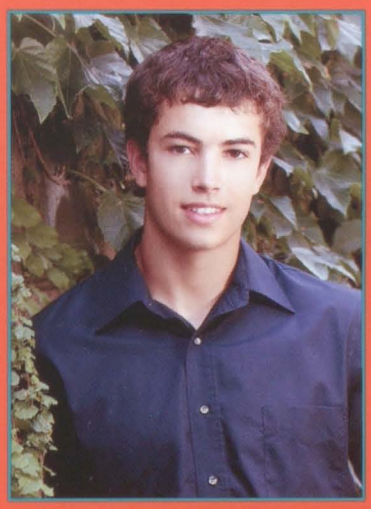

Michael Haas

Michael Hackbarth

Austin Hall

Drew Hamann

Alexa Hanson

The Seniors get pumped at the Minute-to-Win It aud.

@Seniors

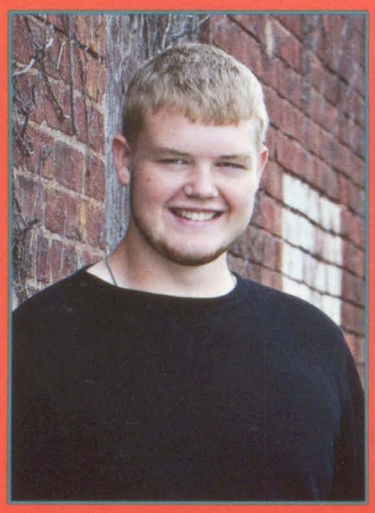

Brady Hardeman

Stormy Hargis

Rachel Hebbeln

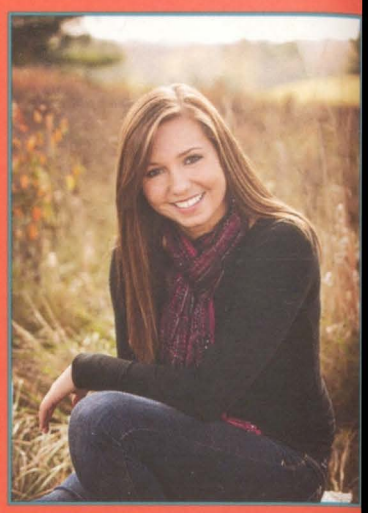

Emily Hermiston

Walker Hingtgen

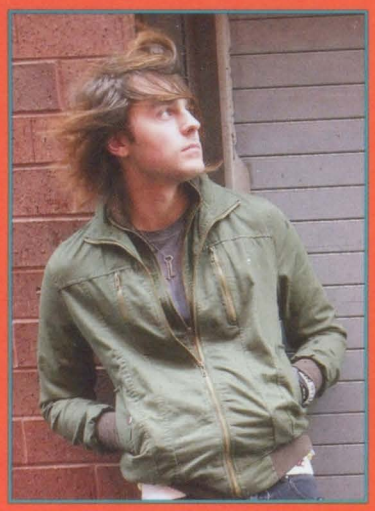

Adam Hintz

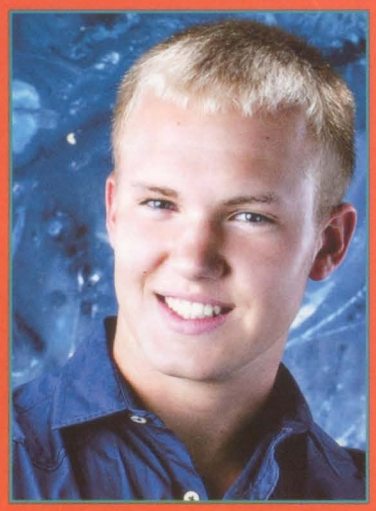

Kaedin Holst

Rachel Hosch

L-R: Jessica Orval, Bethany Phillips, Tyler Kull, and Ashley Crouch in Spanish class.

Eric Huber

Emma Hubner

#ClassOf2013

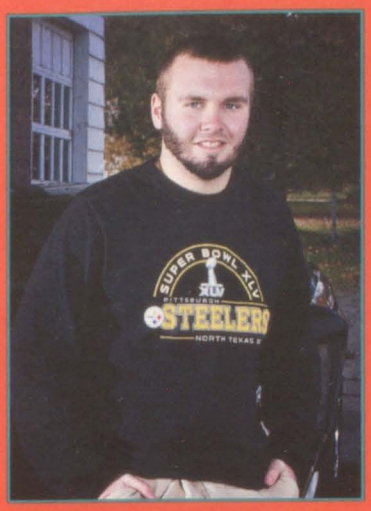

Mitchell Hughes

Amanda Ion

Allyson Jungwirth

Michelle Jungwirth

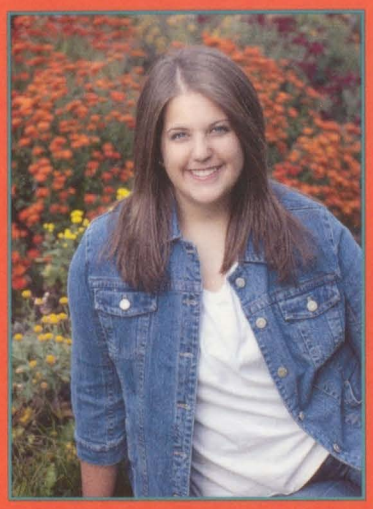

Kelsey Kaasa

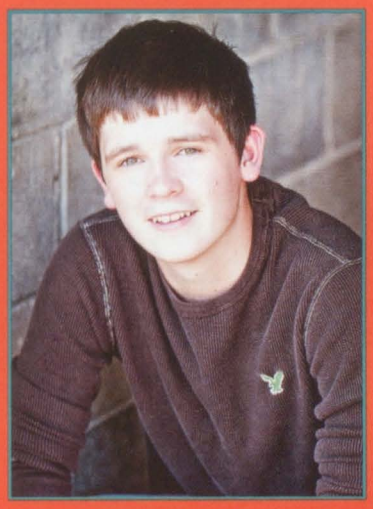

Charles Kane

Cristina Keiran

Melanie Kellenberger

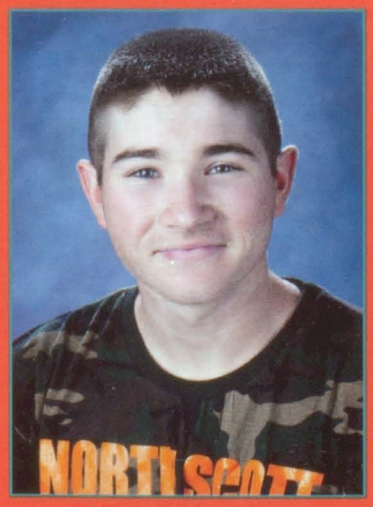

Conner Kelly

Kathleen Kirby

L-R Zach Wilford, Kevin Knoer, Matt Konrady, and Ryan Scott smile for a quick picture before Speeech practice.

@Seniors

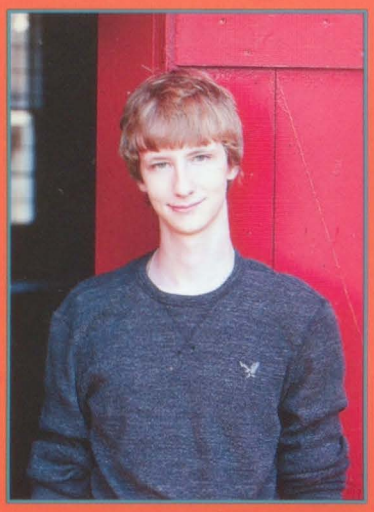

Andrew Klever

Brittney Kneen

Kevin Knoer

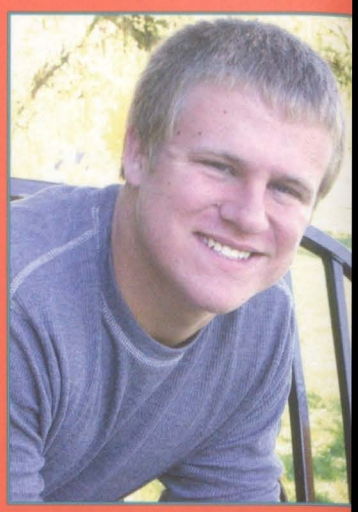

Matthew Konrady

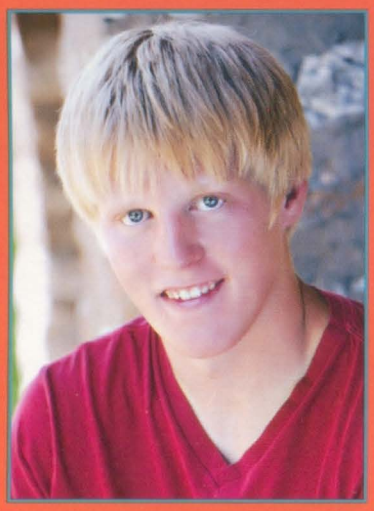

Justin Kreiter

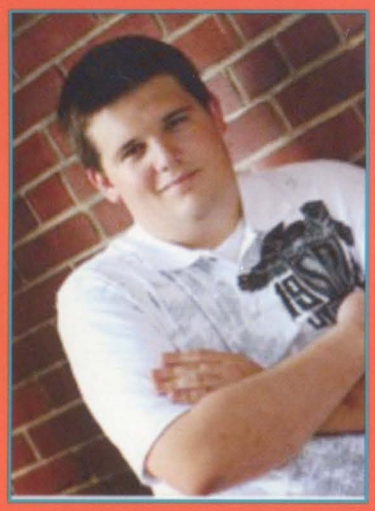

Brandon Kroeger

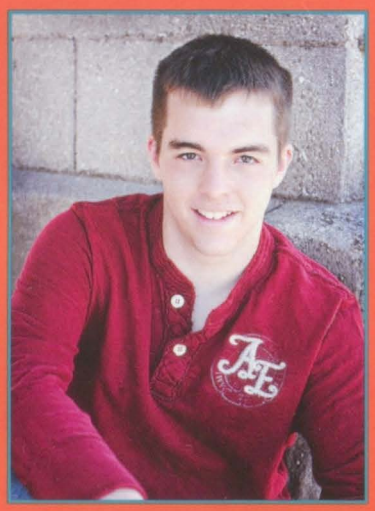

Eric Krogman

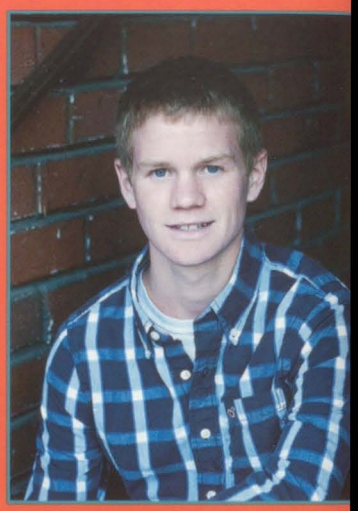

Tyler Kull

Amanda Amhof and Carly Twigg at the Speeech competition.

Kelly Kupris

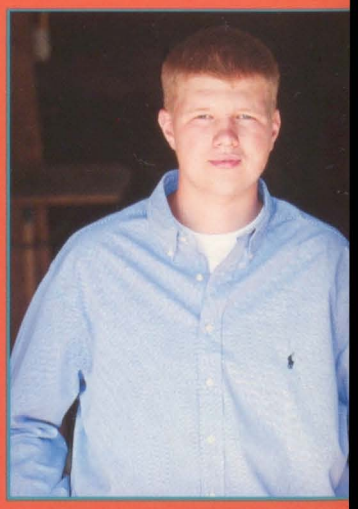

Brandon Lafrenz

#ClassOf2013

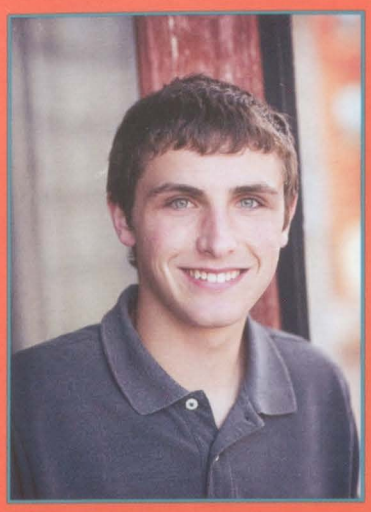

Brandon Lane

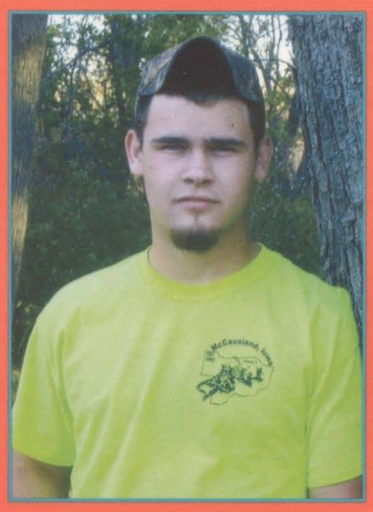

Chad Lane

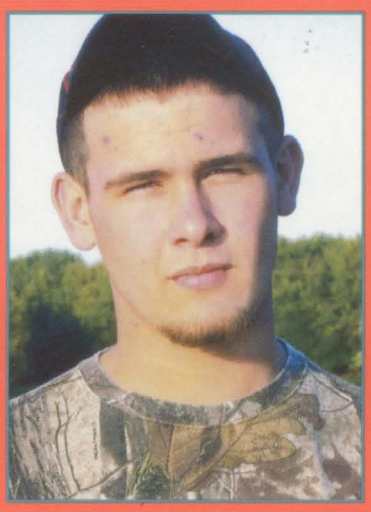

Christopher Lane

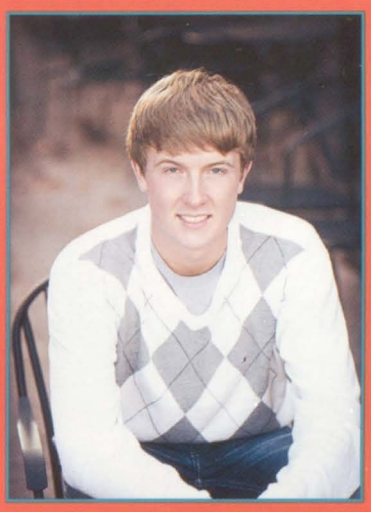

Andrew Larsen

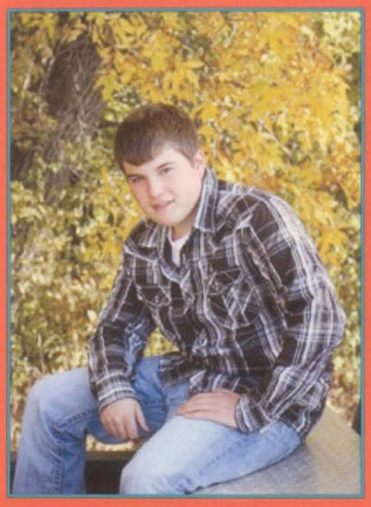

Matthew Larson

Maria Leik

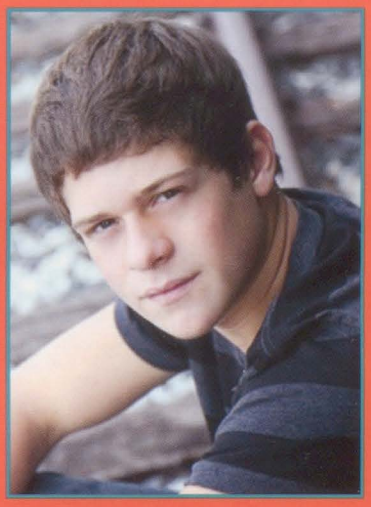

Corey LeMaitre

Amanda Leslie

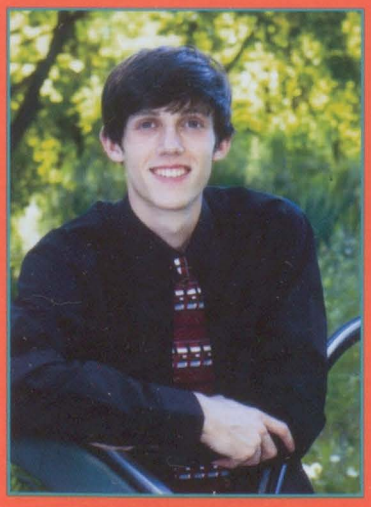

Nicholas Lewis

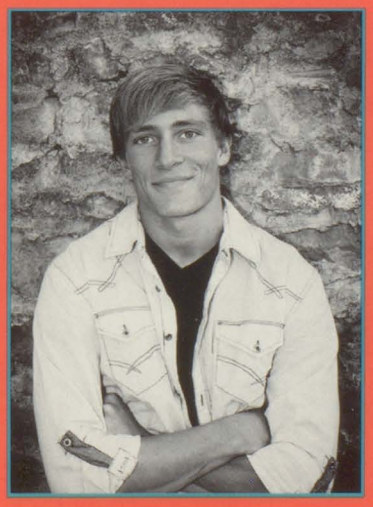

Josh Limkeman

L-R Amanda Schmeink, Nicole Reed, Brittany Bunch, and Abbi Gehrls selling some treats.

@Seniors

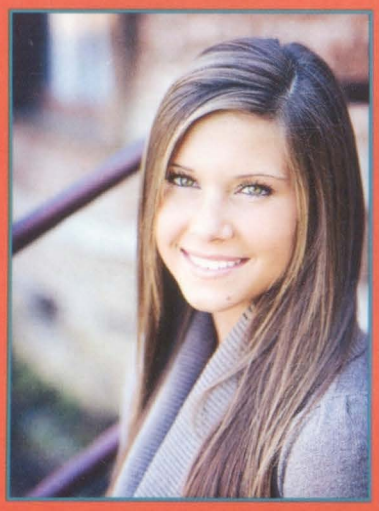

Hannah Lindaman

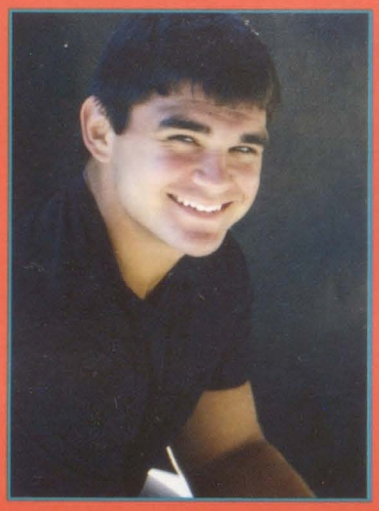

Cegan Long

Alina Lopez

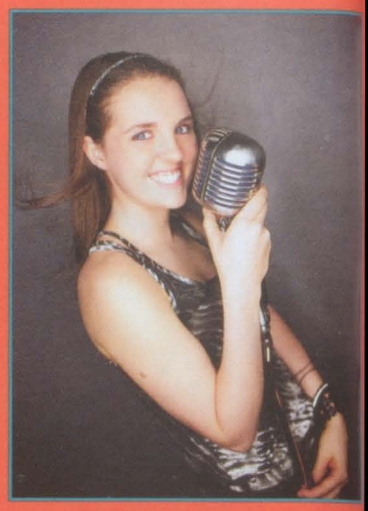

Anna Marceau

Elizabeth Markle

Tate Marquette

James Marten

Jessica Martzahn

Matt Remy and Mike Haas pay attention in Spanish class.

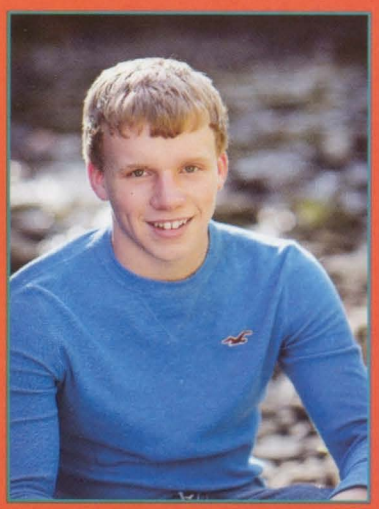

Mitchell McCaughey

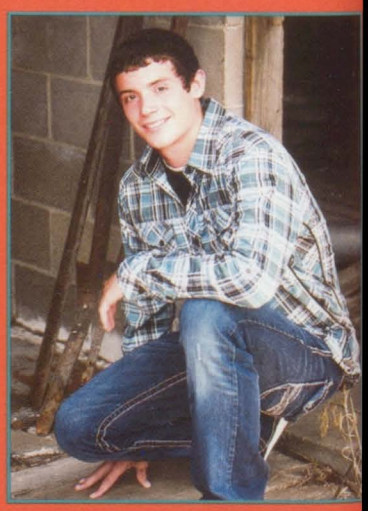

Bret McKinney

#ClassOf2013

Lita McNeill

Erin Mead

Allison Meier

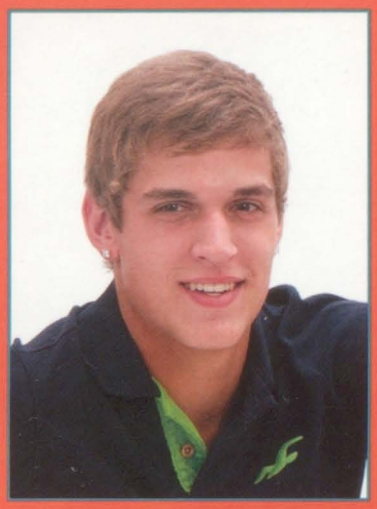

Sean Meyer

Alicia Miller

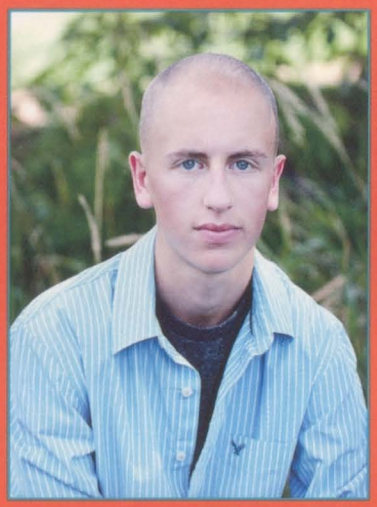

Clayton Miller

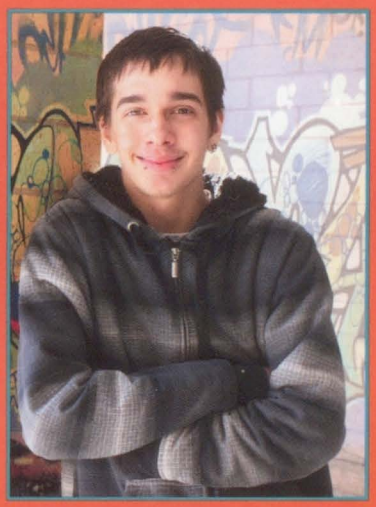

Mitchell Miller

Kylie Mitchell

Tabitha Moeller

Gretchen Mohr

Anna Marceau and Eric Krogman looking country during homecoming week.

@Seniors

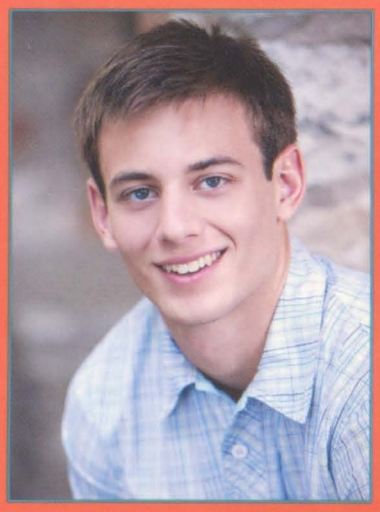

Jonathan Mohr

Jesse Moreland

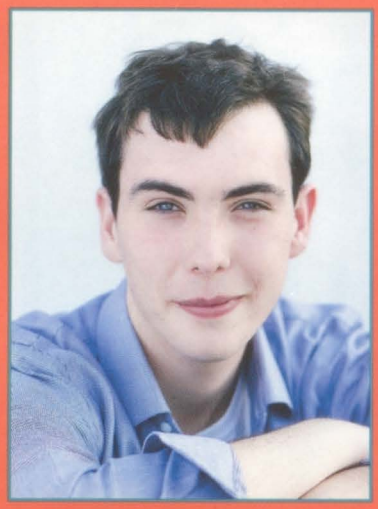

Samuel Morrison

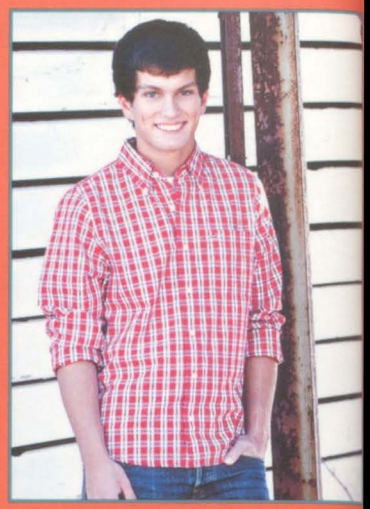

Wyatt Moseley

Samantha Nistico

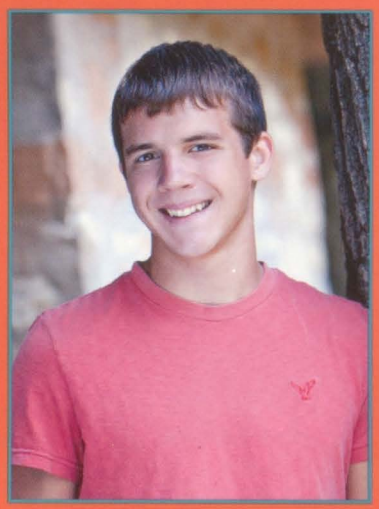

Kohl Nylin

Shannon O'Bryan

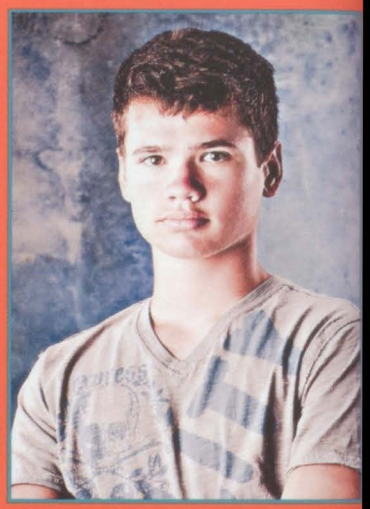

Austin O'Day

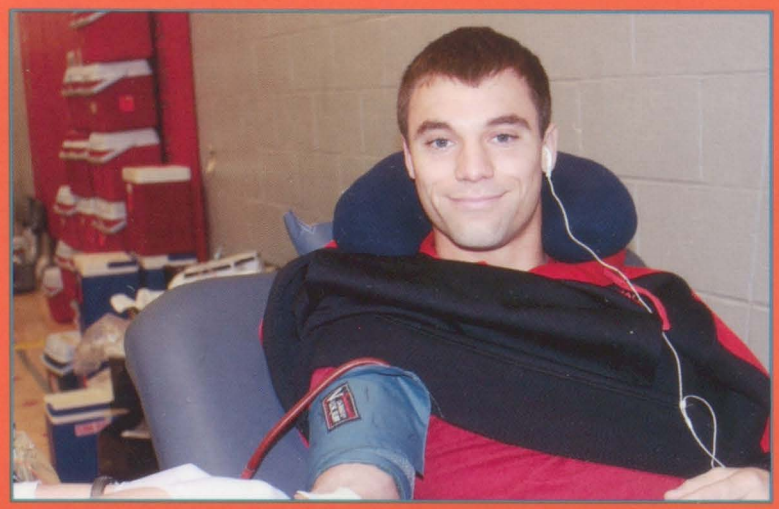

Caleb Burt smiles while giving doubles at the blood drive.

Caitlin O'Neill

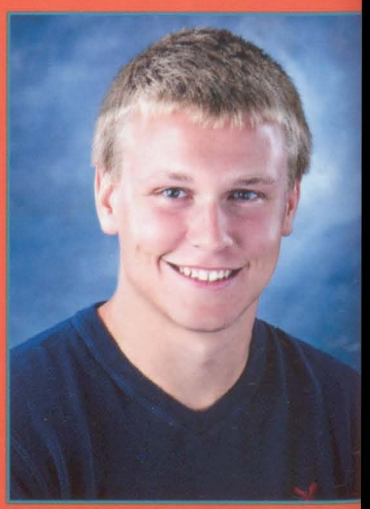

Chad Oerman

#ClassOf2013

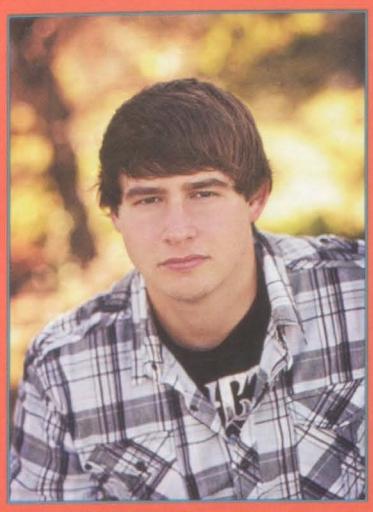

Russel Ogden

Athalie Oladipofaniyi

Lorren Oostenryk

Jessica Orval

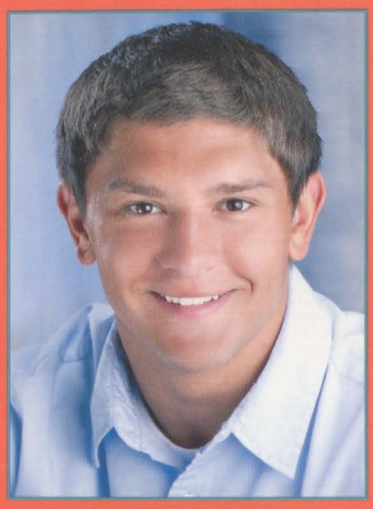

Joe Pancratz

Julia Peters

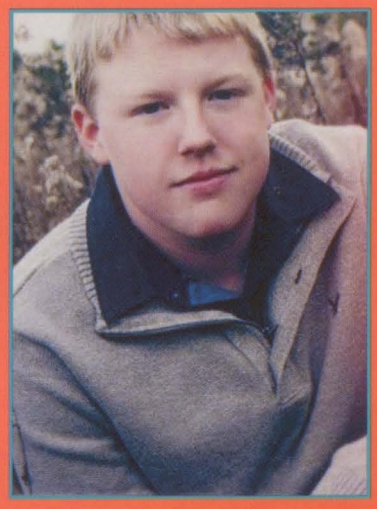

Forrest Peterson

Bethany Phillips

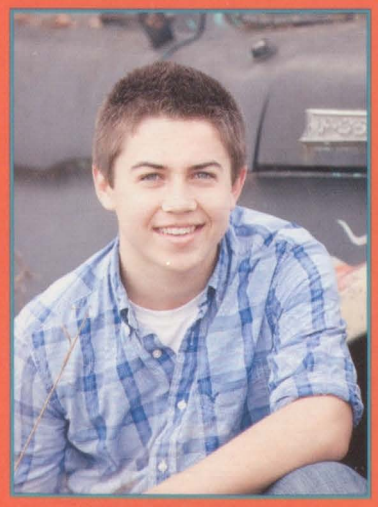

Sheldon Phipps

Koral Pick

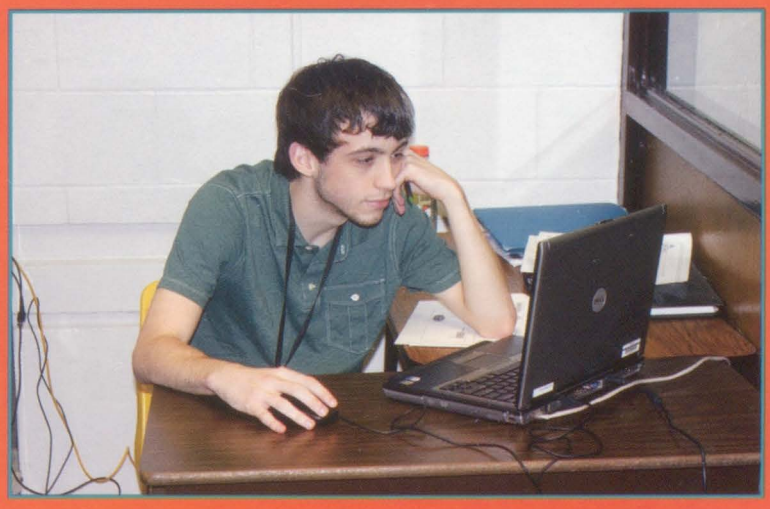

Austin Griebe focuses during his college math class.

@Seniors

Caitlin Pierce

Nathasha Porter

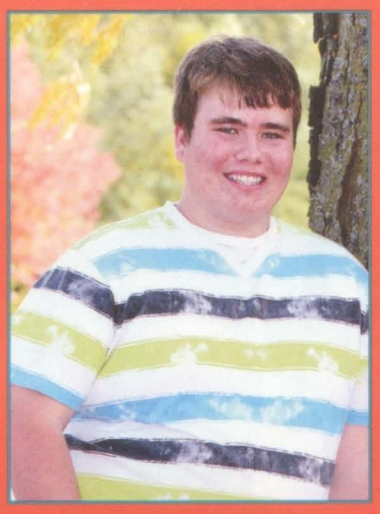

Cody Rasmussen

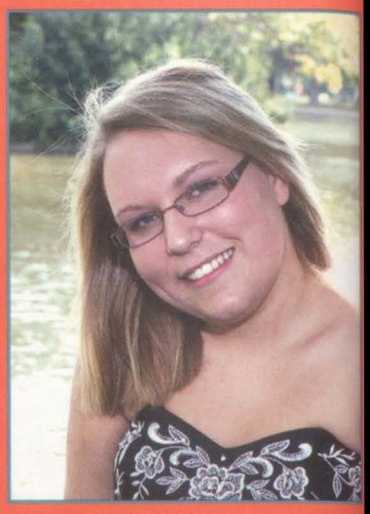

Nicole Reed

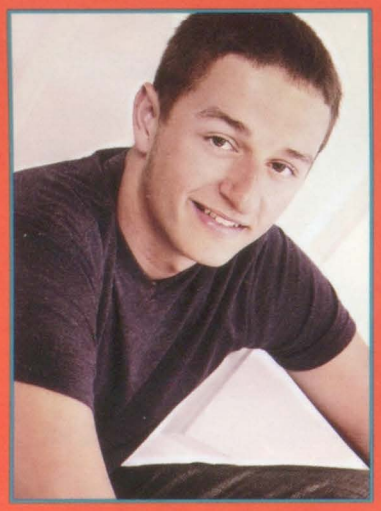

Nickolas Reese

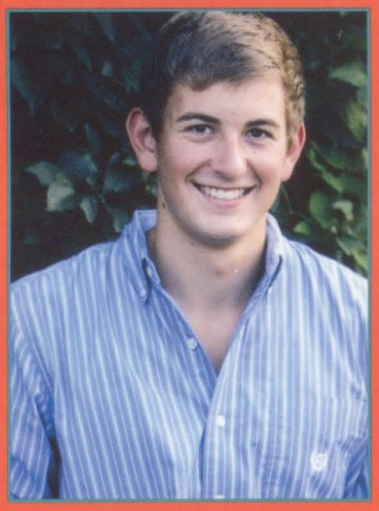

Matthew Remy

Elizabeth Richards

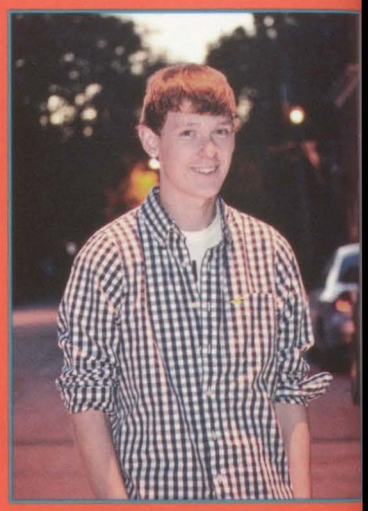

Alex Ricker

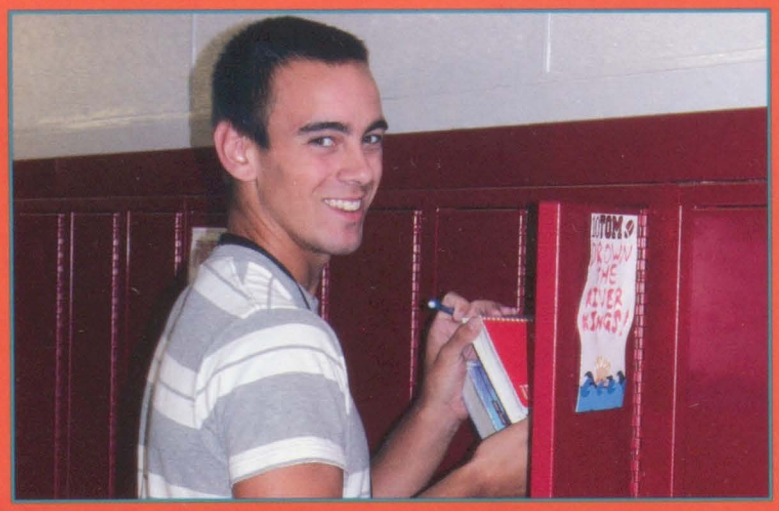

Tom Allen stops and smiles at his locker.

Emily Rivard

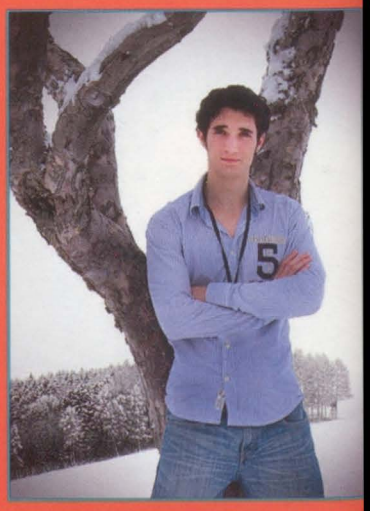

Guillermo Rivas Munar

#ClassOf2013

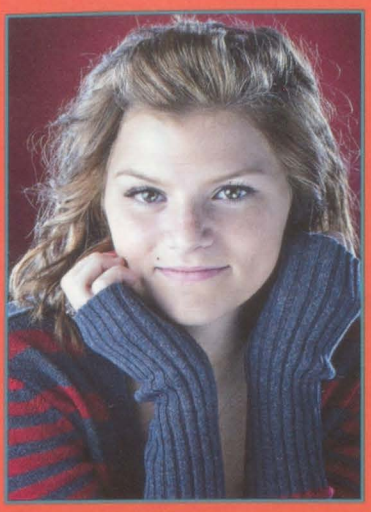

Tabitha Roberts

Sydney Rollinger

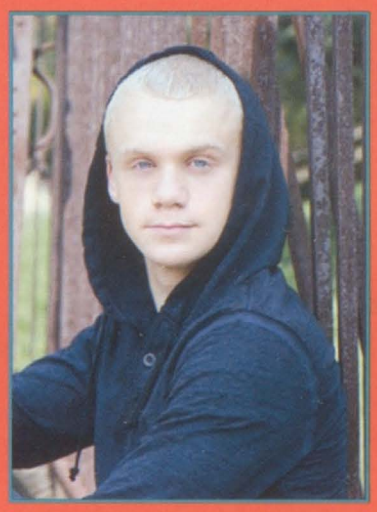

Jonathan Rus

Andrea Saez Yague

Lindsey Sandknop

Ashley Schabilion

Morgan Schabilion

Ryan Schellin

Amanda Schmeink

Brianna Schmidt

The Gumpert girls walk across the Pit to demonstrate Seniors for battle of the classes.

@Seniors

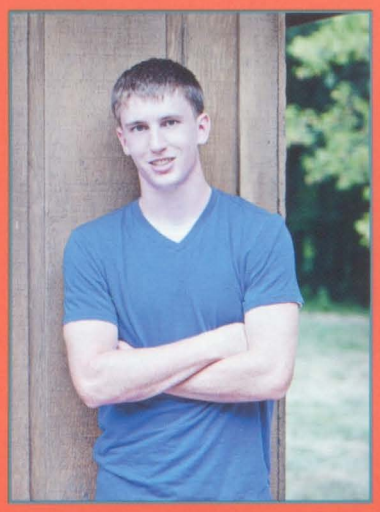

Randy Schmidt

Dakotah Schneider

Nikki Schwarz

Ryan Scott

Erin Seeman

Marcus Sells

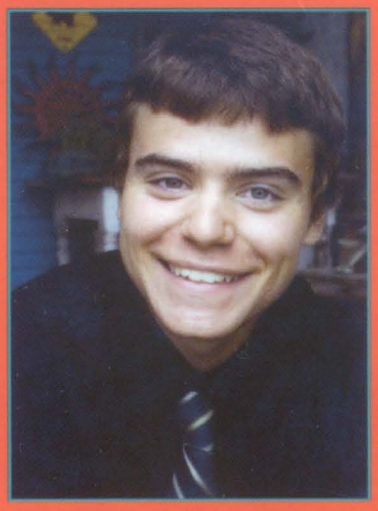

Shayne Shepherd

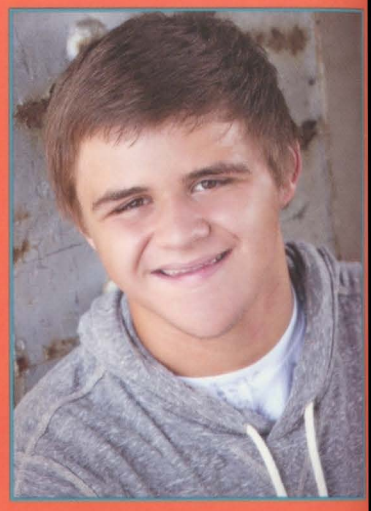

Brady Shively

Sarah Small and Emily Soy stop and smile in the hall.

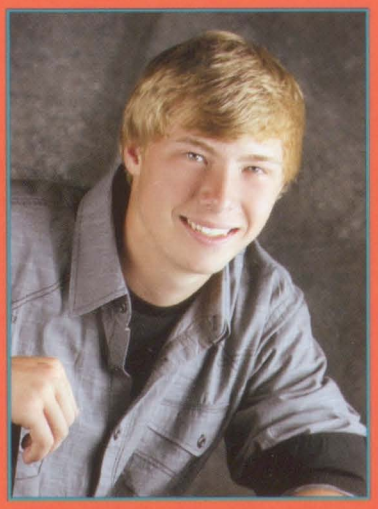

Jacob Siefers

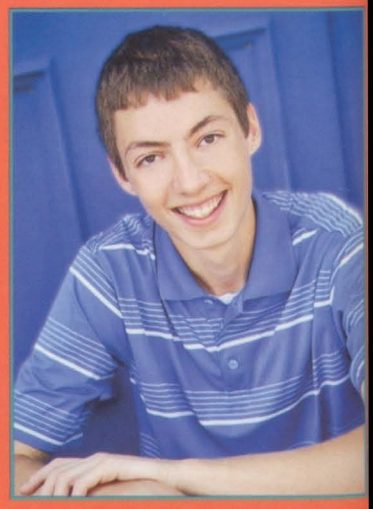

Jacob Sikorski

#ClassOf2013

Sarah Small

Emily Soy

Aileen Spickermann

Elizabeth Steffe

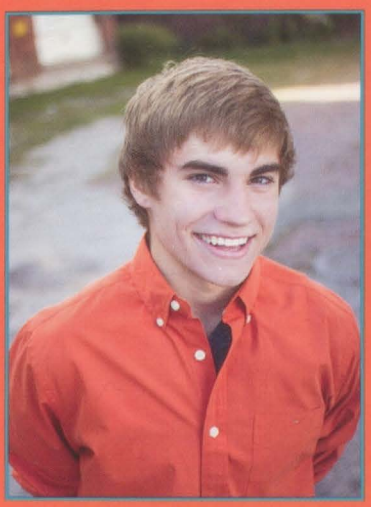

David Stegman

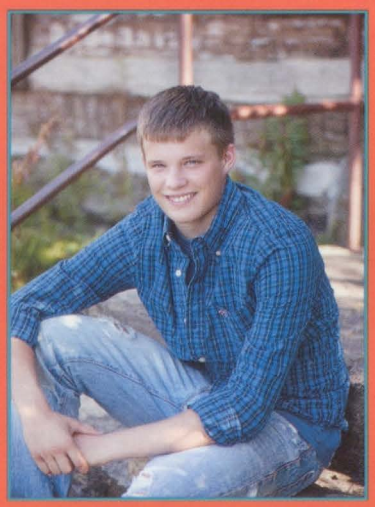

Jonathan Stonskas

Dustin Storjohann

Roni Storjohann

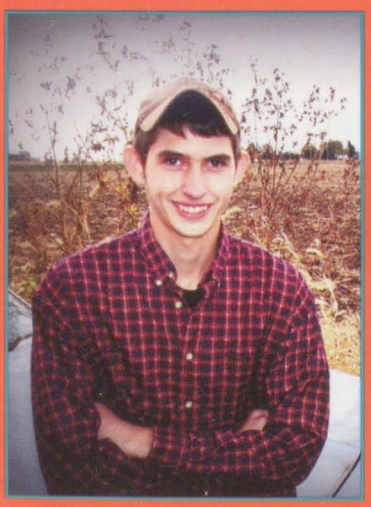

Dalton Stout

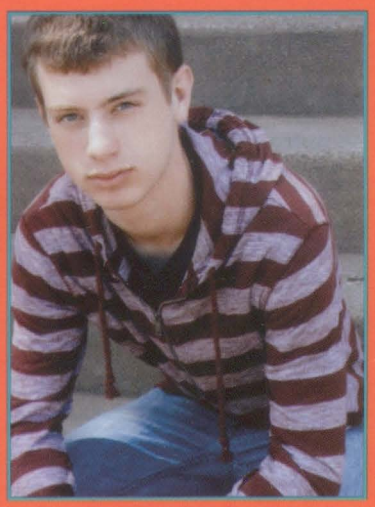

Benjamin Suhl

The Seniors do a cheer during a pep aud.

@Seniors

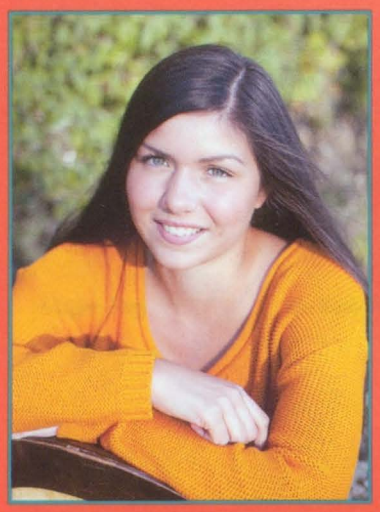

Evin Sundsvold-Gelir

Katherine Swoboda

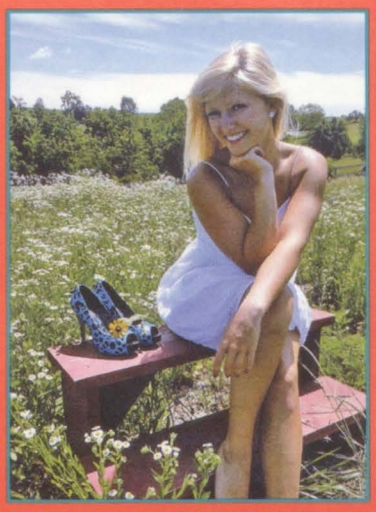

Deanna Turner

Carly Twigg

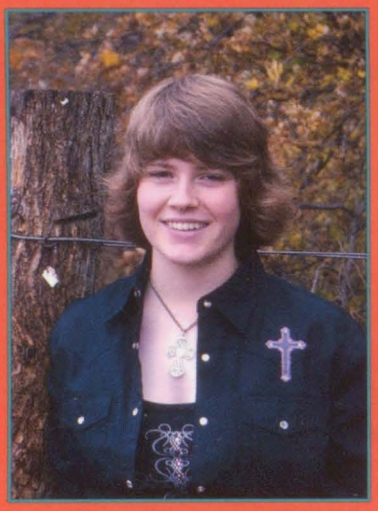

Samantha Urmie

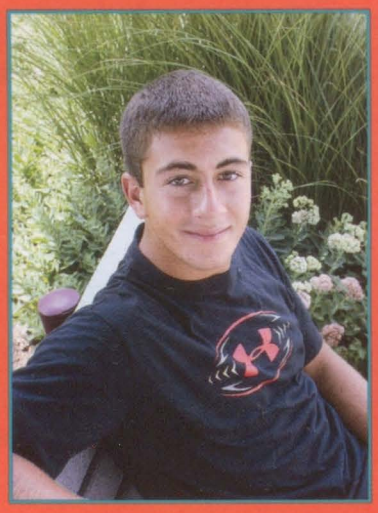

Brady Verbrugge

Gage Weida

Samuel Welch

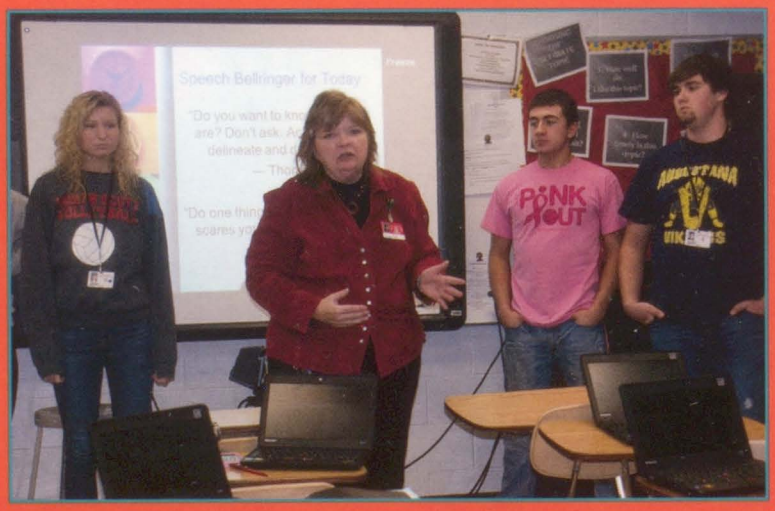

Morgan Schabilion, Brady Verbrugge, and Chris Boer look bored during Demm-Free's speech class.

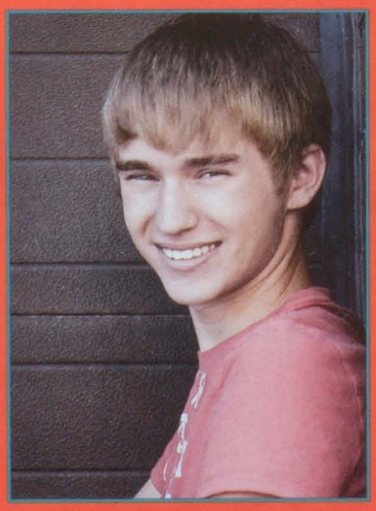

Zachary Wilford

Rebecca Williams

#ClassOf2013

Ben Wilson

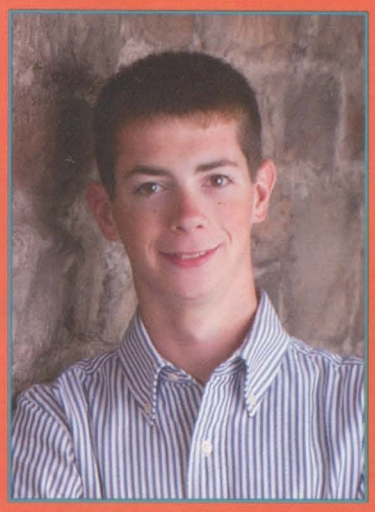

Ryan Wilson

Samara Wolbert

Jack Wolfe

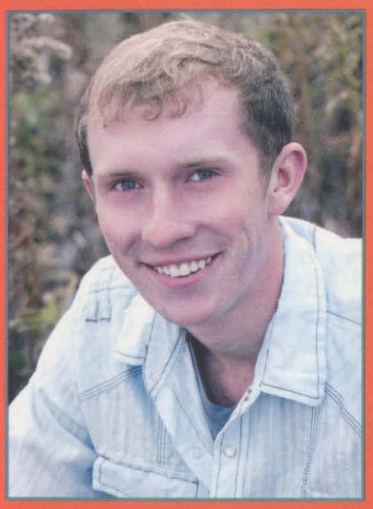

Robert Wolfe

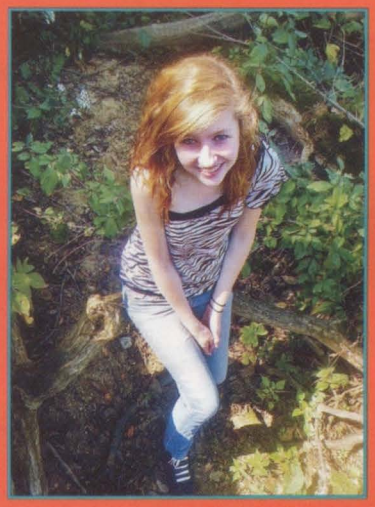

Annastasia Wymore

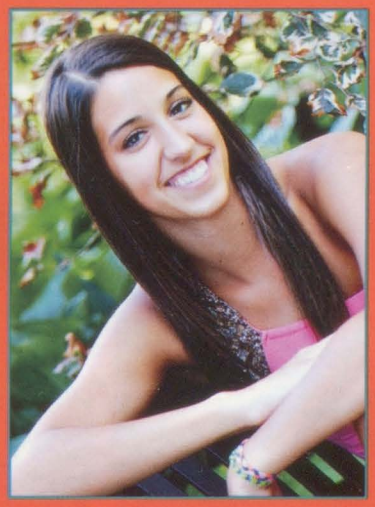

Kyrstie Young

Roni Storjahann, Jonnie Stonskas, Allision Meier dress up during homecoming week.

Dexter Golinghorst helping make a set for Speeech.

Senior Candids

Left: (L-R) Hannah Lindaman, Alex Duncan, Scott Edmundson, Michele Jungwirth, Joe Pancratz, and Blake Blean taking a break from studying in the library to pose for a picture.

Right: (L-R) Anthony Curlott, Austin O'Day, and Chad Oerman studying for finals in Spanish class.

Below: Seniors show school spirit during the Minute to Win It Aud.

Above: (L-R) Brittney Kneen, Anna Boffeli, Emily Hermiston, Morgan Schabilion, Ally Jungwirth, Sarah Small, and Emily Soy posing for a picture during lunch.

Right: Cristina Keiran hugging her sister Brianna Schmidt at lunch.

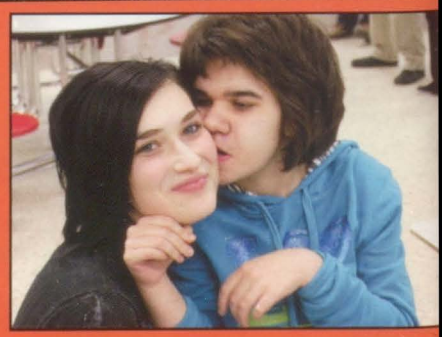

Left: Chad Oerman and Mr. Marmion fighting for a dice during the Minute to Win It Aud.

Below: TheLancer crowd gets pumped for a home football game.

Above:
Athalie Oladipofaniyi and Taylor Gee with the 5th Annual Glitten Tree, which gives hats and gloves to children who cannot afford them.

Above: (L-R) Tabitha Moeller, Bethany Cronise, and Shannon O'Bryan pose before getting ready to start gym class.
Right: (L-R) Anna Marceau, Dexter Golinghorst, and Roni Storjohann study hard for their college Calculus final.

Right: Eric Huber and Allison Meier get ready to study in Spanish.

Left: Dakota Schnieder stops for a picture on his way to class.

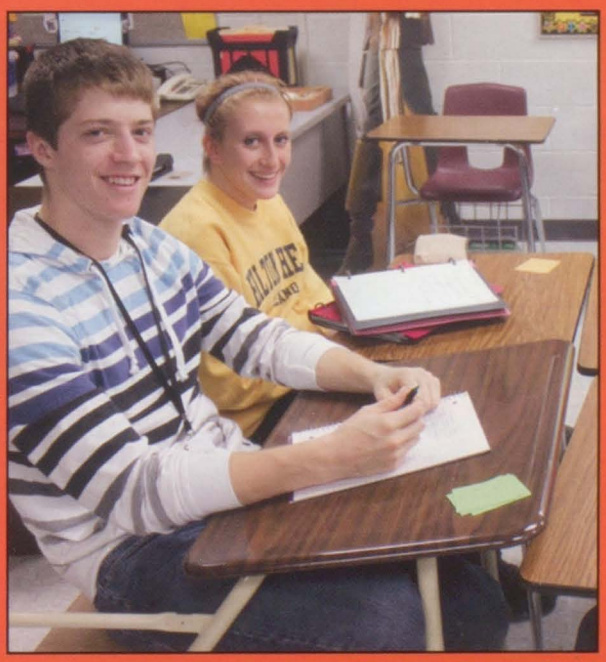

Senior Survey

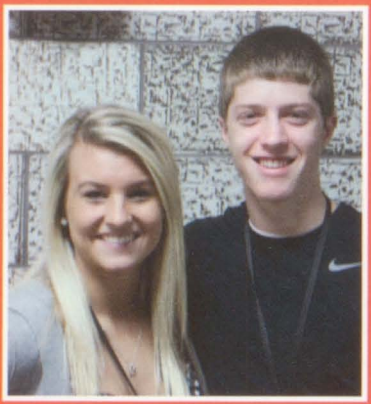

Best Personality

Girls:
1. Emily Soy
2. Anna Boffeli

Boys:
1. Eric Huber
2. Charlie Kane

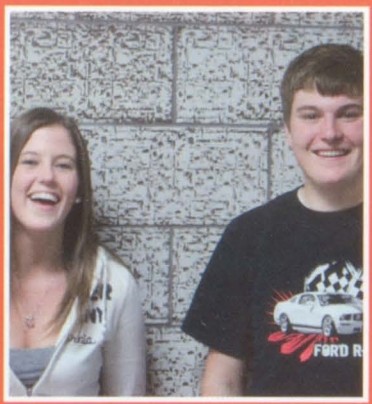

Best Laugh

Girls:
1. Jessica Orval
2. Emily Hermiston

Boys:
1. Matt Larson
2. Charlie Kane

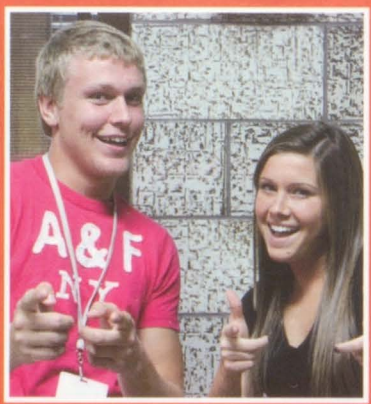

Biggest Flirt

Girls:
1. Hannah Lindaman
2. Elizabeth Steffe

Boys:
1. Chad Oerman
2. Joe Pancratz

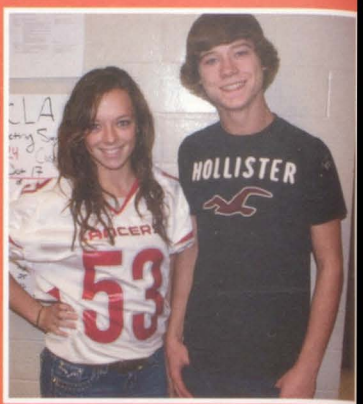

Best Eyes

Girls:
1. Michelle Jungwirth
2. Sarah Small

Boys:
1. Dakota Schnied
2. Brandon Lane

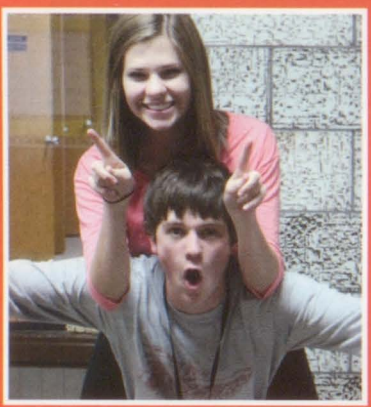

Most School Spirit

Girls:
1. Sarah Small
2. Brittney Kneen

Boys:
1. Charlie Kane
2. Chad Oerman

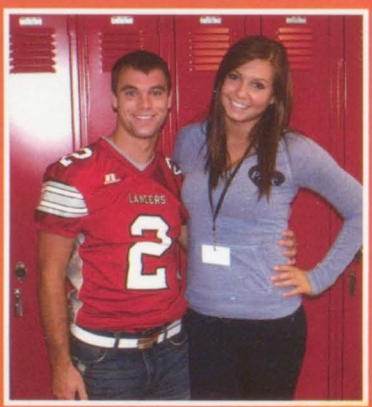

Best Nickname

Girls:
1. Emily Hermiston
2. Anna Boffeli

Boys:
1. Caleb Burt
2. Michael Christopherson

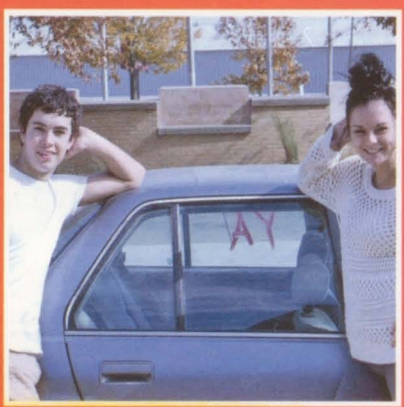

Biggest POS Car

Girls:
1. Ally Jungwirth
2. Amanda Ion

Boys:
1. Mike Haas
2. Chris Brown

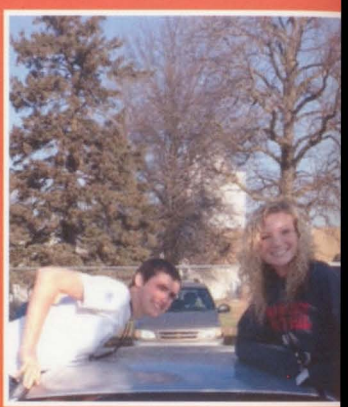

Best Car

Girls:
1. Morgan Schabilion
2. Danielle Berger

Boys:
1. Brandon Lan
2. Corey LeMait

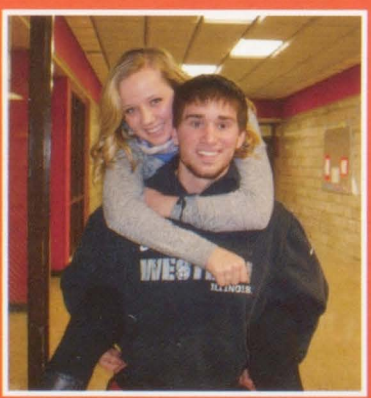

Biggest Class Clown

Girls:
1. Allie Spickerman
2. Brittney Kneen

Boys:
1. Brandon Fleetwood
2. Chad Oerman

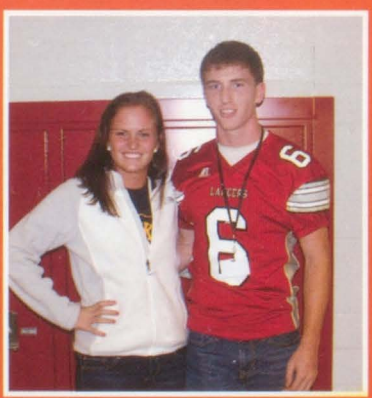

Most Athletic

Girls:
1. Anna Boffeli
2. Emily Soy

Boys:
1. Randy Schmidt
2. Noah Gumpert

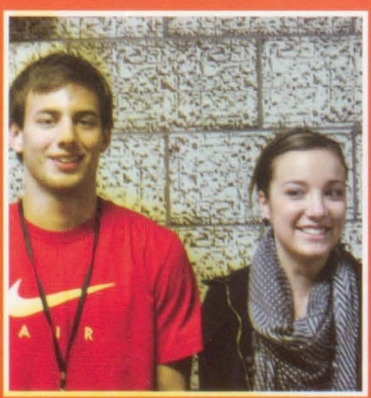

Most Gullible

Girls:
1. Cydnie Carmady
2. Jessica Orval

Boys:
1. Jon Mohr
2. Jordan Arp

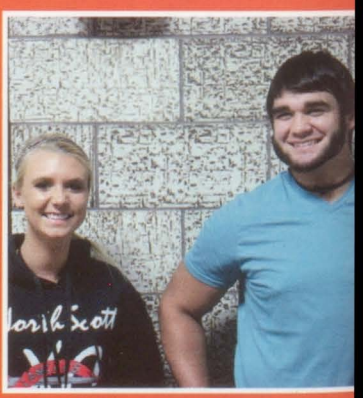

Biggest Slacker

Girls:
1. Jana Berens
2. Drew Hamann

Boys:
1. Cegan Long
2. Gage Weida

2012/2013

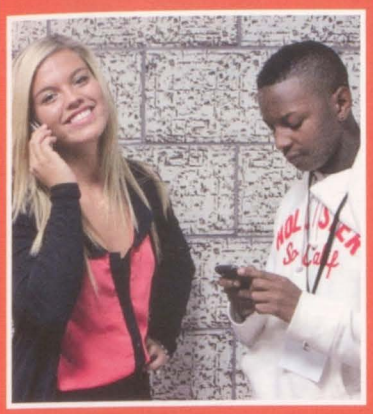

Biggest Social Networker

Girls:
1. Kylie Dempsey
2. Sarah Small

Boys:
1. Alex Duncan
2. Matt Larson

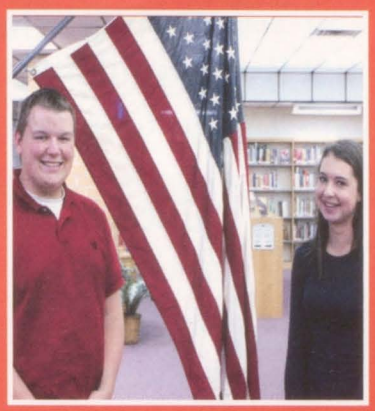

Next President

Girls:
1. Gretchen Mohr
2. Anna Marceau

Boys:
1. Dexter Golinghorst
2. Brandon Lane

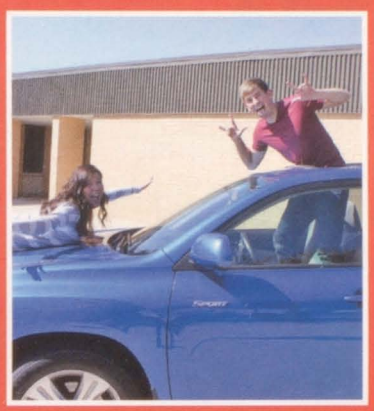

Scariest Driver

Girls:
1. Brittney Kneen
2. Cydnie Carmody

Boys:
1. Matt Remy
2. Brandon Engler

Most Artistic

Girls:
1. Emma Hubner
2. Abbi Gehrls

Boys:
1. Matt Konrady
2. Alex Duncan

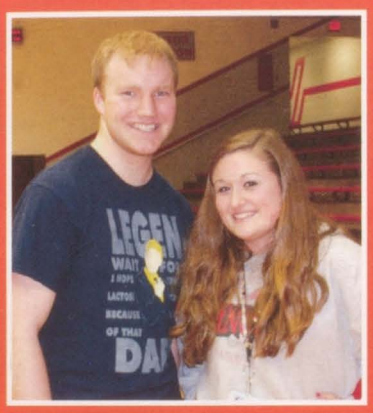

Most Musically Talented

Girls:
1. Danielle Berger
2. Anna Marceau

Boys:
1. Anthony Curlott
2. Kevin Knoer

Best Smile

Girls:
1. Sydney Rollinger
2. Elizabeth Steffe

Boys:
1. Andrew Larsen
2. Brandon Fleetwood

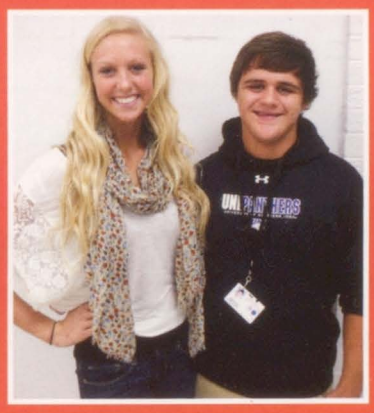

Best Hair

Girls:
1. Ashley Schabilion
2. Morgan Schabilion

Boys:
1. Brady Shively
2. Josh Limkeman

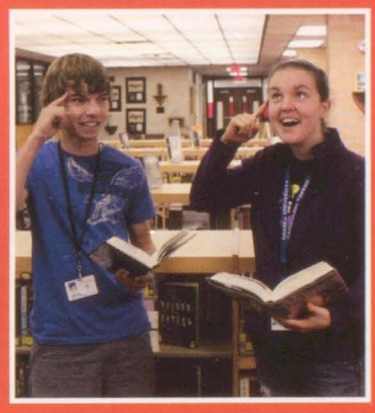

Biggest Brainiac

Girls:
1. Anna Marceau
2. Taylor Beitzel

Boys:
1. Michael Hackbarth
2. Dexter Golinghorst

Most Rebellious

Girls:
1. Tabby Roberts
2. Ally Jungwirth

Boys:
1. Jeremy Smith
2. Alex Ricker

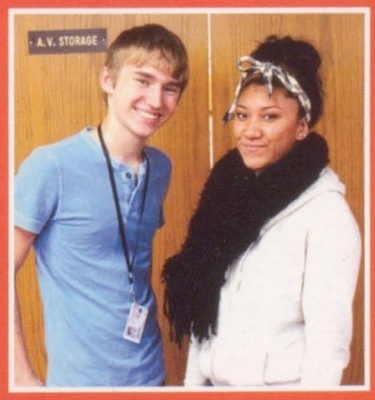

Most Likely to be Famous

Girls:
1. Taylor Gee
2. Katie Witter

Boys:
1. Zach Wilford
2. Anthony Curlott

Best Dressed

Girls:
1. Alison Meier
2. Sam Nistico

Boys:
1. Bobby Wolfe
2. Alex Duncan

Biggest Guns

Girls:
1. Roni Storjohann
2. Emily Soy

Boys:
1. Kaedin Holst
2. Cegan Long

Senior Memories...

"Keenan's house, that is all."
- Kylie Dempsey

"Spending practically every weekend of my last semester of high school watching kid movies and Supernatural on Netflix with Shannon O'Bryan until like three in the morning.." - Tabby Roberts

"Playing in the Pit on Friday nights."
- Jordan Arp

"Shredding at snowstar with the guys."
- Sean Meyer

"Cheering the boys on to victory against Bettendorf, and having a crazy awesome week with the TUC."
- Brittney Kneen

"Special runners, cheering in the student section, the attempted roadtrip to Washington and dance marathon"
- Miranda Gumpert

"Cheering in the student section and Special Runners."
- Mileah Gumpert

"Accidentally turning on the sprinklers at Brady Street in front of the entire crowd."
- Rachael Dunahoo

"Football season junior year with Elizabeth Steffe, Rachael Dunahoo, Kyrstie Young, Alexa Hanson, Kaite Witter, Viktorea Ford, Johanna Fi, and Karolina Novakova."
- Jesse Moreland

"Camping with Chad Oerman, and Austin O'Day." - Bobby Wolfe & Br Mckinney

"Senior Homecoming week with the TUC and the Riot Makers! Also nights in Allie Spickermann's room with all my girls :)"
- Sydney Rollinger

"When Brett didn't sit by me on the way home from Waterloo West." - Jacob Haan

"Bets crew with the boys."
- Noah Gumpert

"Intense games of pickle ball with Dailey" - Brandon Lane

"The football game where certain freshmen brought stink bombs and one exploded in my face. Good times."
- Koral Pick

"Richardson's freshmen biology, JV basketball, lifting with Morris, and playing soccer with the boys every spring." - Andrew Larsen

"Alex Ricker's birthday 2012."
- Chris Brown

"Missing 1st place in state track by .01 seconds." - Jon Rus

"Scoring the winning goal against Burlington and beating Central in overtime."
-Tom Allen

"Beating Bettendorf in the playoffs with the comeback W!" - Chris Boer & Brady Verbrugge

"Going to state freshman year for softball and senior year for volleyball!!!" - Hannah Lindaman

What's Next?

"Applying to the athletic training program at the University of Iowa then eventually going to physical therapy school." - Rachael Dunahoo

"Going to Iowa State and majoring in Kinesiology." - Joe Pancratz

"I will be attending Iowa Wesleyan College and major in nursing. I will also be playing softball for them." - Caitlin O'Neill

"Study interior design and architecture at Iowa State, then move to Nashville to become rich and famous :)" - Morgan Schabilion

"Going to Iowa State University to study Software Engineering, eventually working into the field of video game design and programming and maybe even having my own company." - Joe Elliot

"I'm going to Africa and then going to wherever God leads me!" - Brittany Bunch

"I'm going to Western Illinois University to become a high school math teacher and a theatre director." - Anthony Curlott

"Go to UNI, room with Emily Hermiston, get crazy, become a teacher, and then wait for my rich husband to get out of med school so I can be a trophy wife!" - Ally Jungwirth

"I plan on going to school in Oklahoma in the fall. Then after I have no idea. I go where life takes me." - Lyn Claussen

"I plan on completing a 6 year PharmD program while also getting an MBA." - Anna Marceau

"I'm planning to attend the University of Iowa for their pre-law program. Once I'm graduated I plan to open my own law firm." -Brittney Kneen

"After graduating from North Scott I am going to UNI to major in special education and minor in history or some sort of language art. After graduating from UNI I plan on getting my dream job, getting married, having kids, and living happily ever after!" - Kelsey Kaasa

"To major in biology and enter the Pre-med program at the University of Alabama & marry a rich southern boy and stay in the south for the rest of my life!" - Kylie Dempsey

"Going to University of Wisconsin Platteville to study agricultural business." - Matt Larson

"Going to St. Ambrose and majoring in elementary education. I hope to eventually get a job in the area." - Jessica Day

"Going to UNI to study elementary education!" - Amanda Leslie

"The United States Navy." - Maria Leik

"Going to St. Ambrose to play golf and major in nursing." - Bobby Wolfe

"St. Ambrose to play softball and become a physical therapist!" - Anna Boffeli

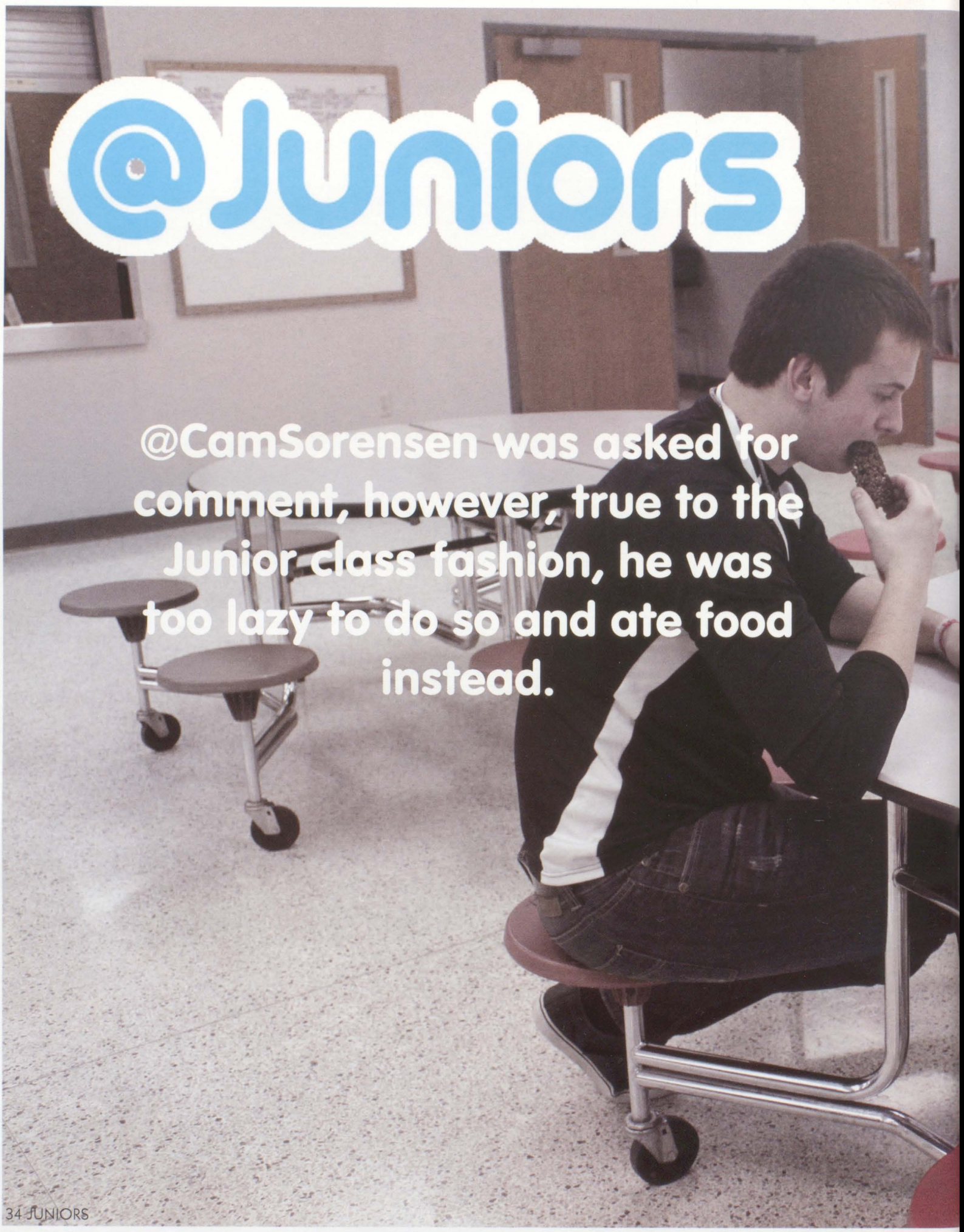
@Juniors
@CamSorensen was asked for comment, however, true to the Junior class fashion, he was too lazy to do so and ate food instead.

FFA

@Juniors

Samantha Achenbach

Samuel Adkisson

Aaron Albers

Adam Albers

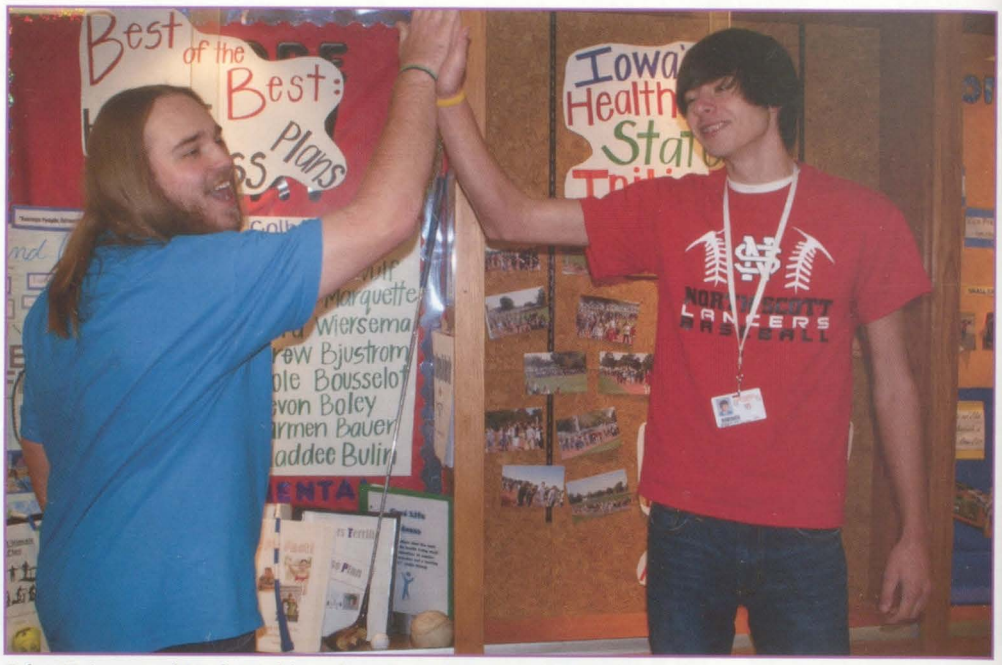

Jake Haines and Nick Wold exchanging high fives in the hallway near the Health Occ. Room.

Austen Albers

Connor Allchin

Raynesha Amling

Alexis Anderson

Austin Arp

Billy Baclet

Sarah Bailey

Austin Battaglia

Cody Birely

Thomas Black

Samantha Blankenfeld

Lindsay Blomme

Colin Blumhardt

Mitchell Bowman

Olivia Brewer

Rachel Brimeyer

Aaron Brodersen

Skylar Brooks

#ClassOf2014

Lincoln Carstens

Mary Christiansen

Allison Coe

Chris Cortez

Sydnee Cosner

Luke Cosselman

Samantha Cronkleton

Trent Dailey

Timothy Dau

Kaylea Davis

Annie DeVries

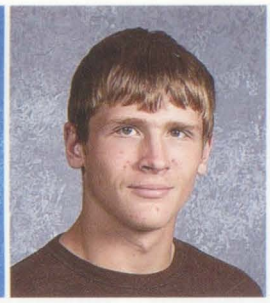
Addam Dickey

Alyssa Dittmer

Brooke Downing

Sean Dugan

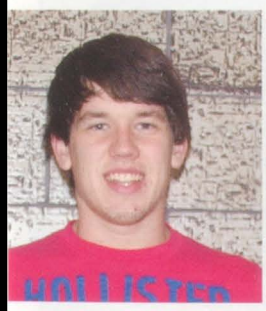
Cody Duncan

Adam Empen

Marissa Ertz

Johnathan Ferrel

Kayla Foster

Muriel Francis-Hoyle

Gabi Hawk and Christine Hultquist enjoying a good conversation with each other at lunch.

@Juniors

Claire Fredericksen

Erin Friederichs

Brooke Gaarder

Tayler Gaskin

Trevor Gimm

Alyssa Goeser

Derek Golinghorst

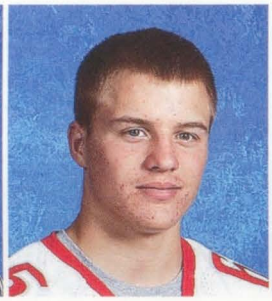
Dylan Golinghorst

Sierra Gothard

Lauren Gottfreid

Chloe Gottschalk

Kaci Greenleaf

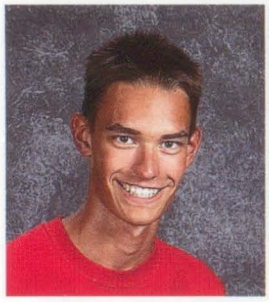
Nathan Greve

Danielle Grimm

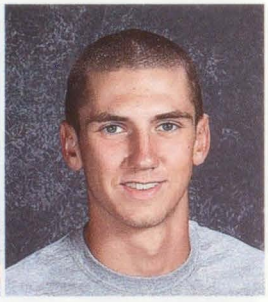
Zachariah Grissom

Michael Grunder

Jacob Haines

Miranda Hale

Brittany Hamilton

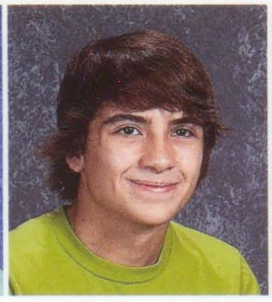
Kevin Hargis

Brett Harms

Savanah Hummel, Sarah Schwarz, and Katie Jelinske pose for a picture during Strength Training.

#ClassOf2014

Lane Harrington

Andrea Harris

Karigan Harris

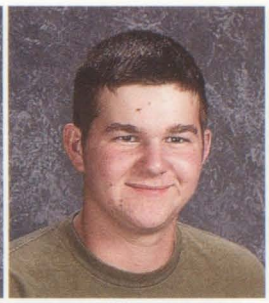
Keith Hartwig

Lucius Harvey

Gabrielle Hawk

Gabe Smith and Ryan Speirs enjoying a joke at lunch time.

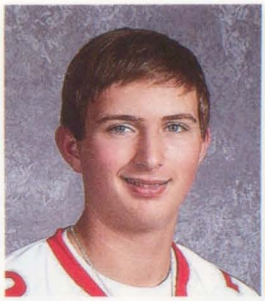
Jonathan Haxton

Codie Heim

Koby Hillmann

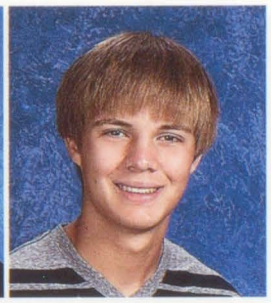
Justin Hoerner

Shania Hoerner

Erica Horsfield

Christine Hultquist

Savanah Hummel

Katherine Jelinske

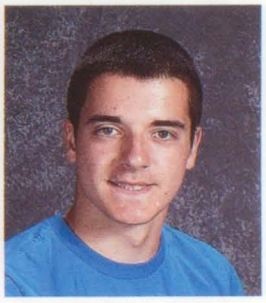
Michael Jevyak

Jordan Jones

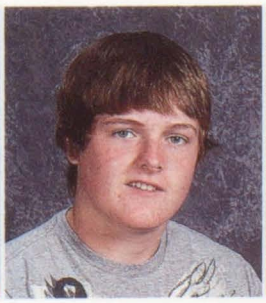
Benjamin Kakac

Alexander Karnish

Amy Karr

Taylor Keith

Hailey Kelley

@Juniors

Julia Kerling

Shelby Ketron

Lydia King

Maggie Kirby

Breanna Worrall, Allison Coe, Shania Hoerner, and Courtney Luther enjoying chicken nuggets at lunch.

Laura Klever

David Knous

Stephanie Konrady

Gabrielle Kroeger

Hannah Kroeger

Nash Kroeger

Helena Lacorte

Emily Lane

Kyle Lane

Michael Lange

Madeline LaPage

Devin Ledoux

Carley Lehner

Taylor Lilly

David Long

Austin Louck

Rachael Lund

Courtney Luther

#ClassOf2014

Elizabeth Mangels

Christopher Marriott

Laura Maylum

Alexander McCammant

Mitchell McCombs

Brandon McCubbin

Johnathan Megrew

Joshua Meier

Kevin Meyer

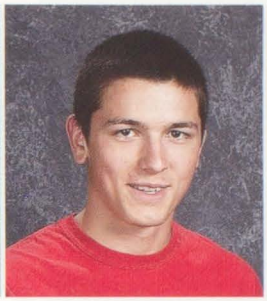
Rihlen Mital Suter

Joseph Mizaur

Jade Moeller

Joseph Mohr

Kathryn Moore

Gabryela Mora

Gabriella Morgan

Jay Morgan

Jacob Morris

Abigail Morrow

Carlie Mullins

Taylor Myrick

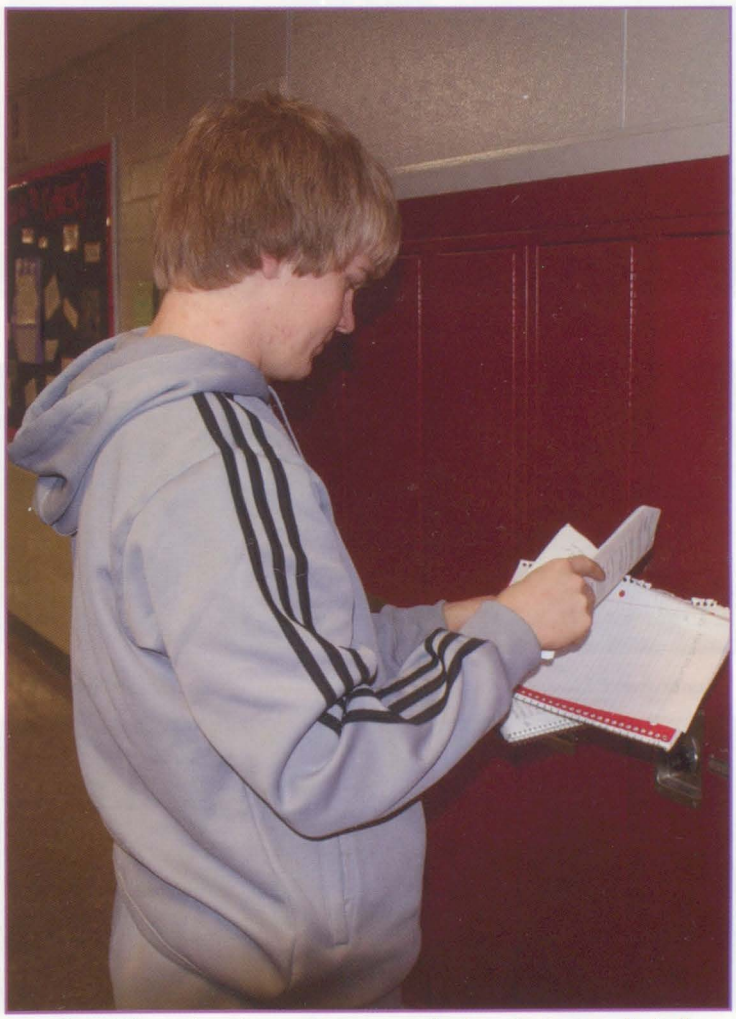
Adam Sibert cleaning out his messy locker during study hall.

@Juniors

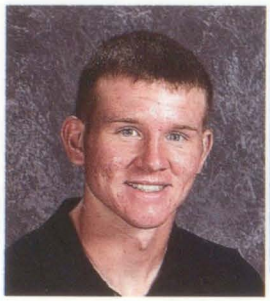
Luke Nagle

Abby Nass

Jordan Natzke

Dalton Neeley

Michael Neff

Skylar Nelson

Kiley Neumiller

Devin Nistico

Shelby Oetzel

Andrew Owings

Dylan Pacheco

Eric Papendorf

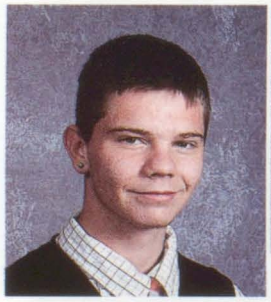
Remington Parker

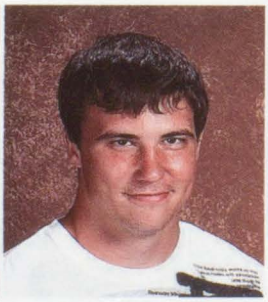
Nathan Pauli

Tanner Paustian

Brady Regenwether posing for a quick picture on his way to class.

Taryn Pepping

Stephanie Pete

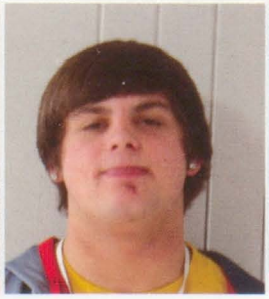
Chad Puffinbarger

Emily Ramsey

Brady Regenwether

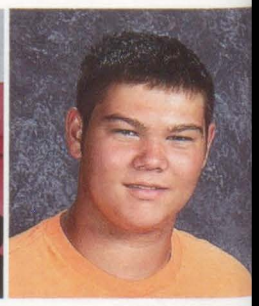
Brandon Rheingans

#ClassOf2014

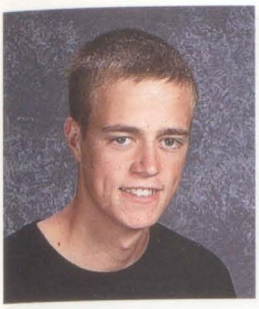
Nathan Rheingans

Adrienne Rus

Ryan Ruwe

Lauren Salas

Gianna Sanicola

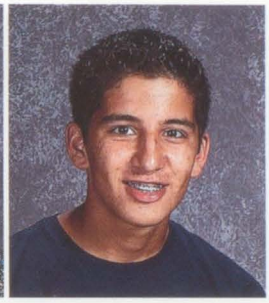
Gerald Schadel

Matthew Schallert

Kelsey Schmelzer

Kaitlin Schmidt

Sydnee Cosner poses for the camera as she shows how happy she is to be at school.

Jamie Schneider

Kristen Schroder

Sarah Schwarz

Chelsea Sehmann

Cayla Shuppy

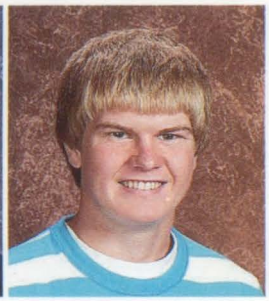
Adam Sibert

Matthew Simons

Tyler Sinnott

Gabe Smith

Madalyn Smith

Tyler Smith

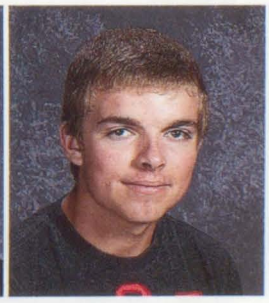
Wyatt Smith

@Juniors

Cameron Sorensen

Shelby Sorensen

Katie Soy

Ryan Speirs

Carter Stark

Bailey Steffen

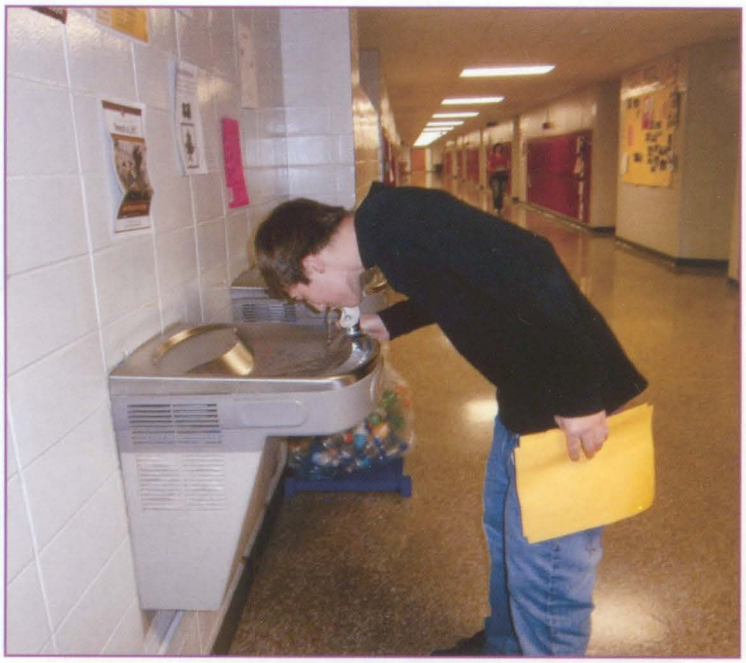
Lane Harrington stops for a drink on his way back to class.

Garrett Stutt

Baileigh Swanson

Madison Temperly

Sydne Thomas

Mitchel Tuftee

Dillon Van Blaricom

Ryan Vanhoosier

Nicholas Varner

Robert Vaske

Irina Volk

Clayton Warner

Nicholas Watters

Dorothy Weaver

Ashlee Webster

Sarah Whitaker

Levi White

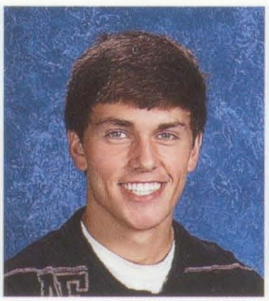
Grant Whitlow

Gretchen Wilkerson

#ClassOf2014

Ty Williams

Nick Wold

Jacob Woodyard

Breanna Worrall

Kaci Yost

Bailey Young

Tyler Smith and Mary Christiansen having fun and joking around in the hallway.

Brandon Rheingans and Nate Rheingans enjoying each other's company at lunch.

Joey Mohr defending his goal during a game of floor hockey.

(L-R) Kristen Schroder, Julia Kerling, Jordan Jones, Chloe Gottschalk, Shelby Sorensen, Katie Soy, Skylar Brooks, Carley Lehner gathers around for a group picture at lunch.

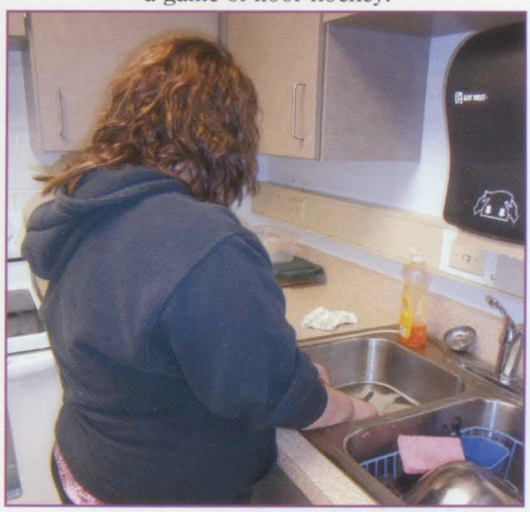
Brooke Downing washing dishes after cooking delicious food in Foods class.

Junior

1.

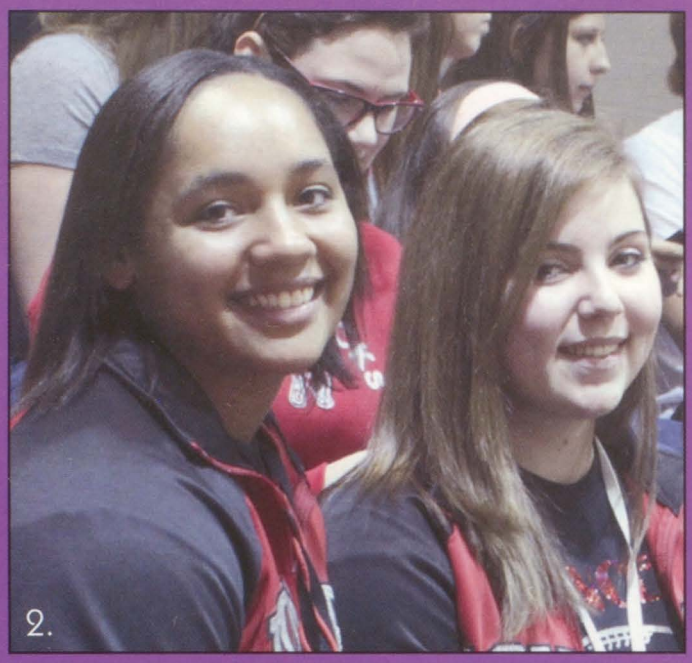
2.

6.

3.

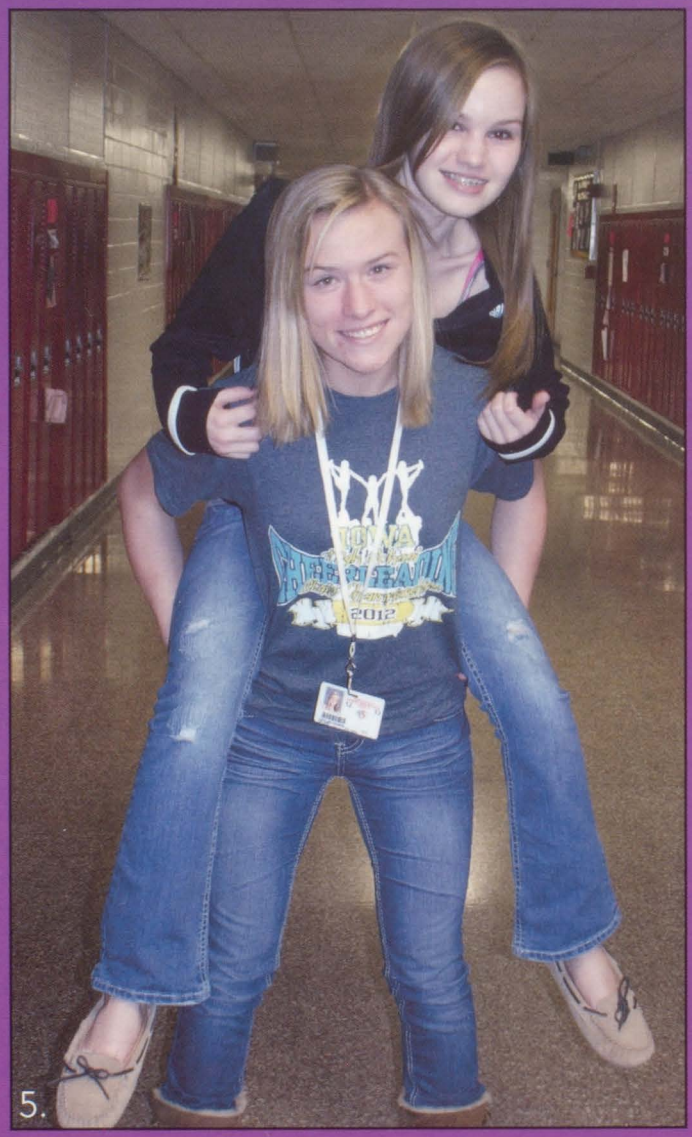
5.

4.

9.

Candids

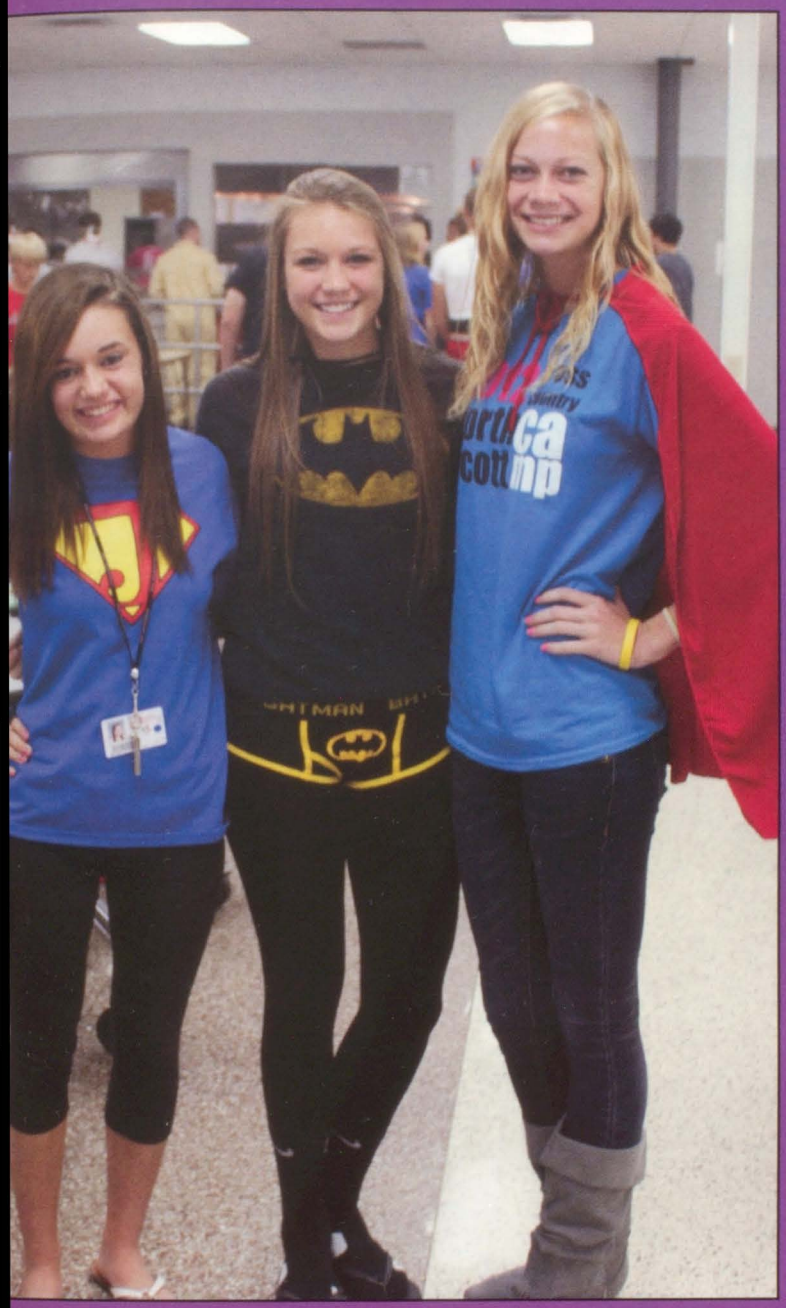

1. (L-R) Dillon Van Blaricom, Luke Cosselman, Taylor Keith, and Chris Cortez enjoying each others company at lunch.

2. Brittany Hamilton and Bailey Young smiling for a picture during the aud in the Pit.

3. Raynesha Amling posing for a picture during gym class.

4. Carlie Mullins studies in the hallway.

5. Skylar Nelson and Tayler Gaskin pose for a picture in the hallway.

6. (L-R) Julia Kerling, Kaitlin Schmidt, and Kristen Schroder posing for a picture on superhero day during homecoming week.

7. Katie Soy giving blood at the school blood drive.

8. Cayla Shuppy and Irina Volk showing their Lancer spirit during a football game.

9. Gabi Hawk and Christine Hultquist pose for a picture at lunch.

@Sophomores

#FINALLY able to drive... badly.
#16 #hittingstopsigns
-@SarahMiller

FIVE HUNDRED
Brown's
GUTTENBERG · ELKADER

@Sophomores

Alissa Achenbach

Jonah Adkisson

Caleb Adrian

Maddie Alberts

Taylor Ambort

Karlee Ambrosy

Grace Andersen

Aubrey Anderson

Rebekah Arana Nigh

Jordan Shannon getting ready to play badminton in P.E

Nicholas Arp

Lauren Ashby

Joshua Axtell

Laura Bainter

Jennifer Baldwin

Cole Ballard

Alex Bare

Elizabeth Barnes

Sarah Barr

Ashley Beach

McKenna Belk

Chelsea Beno

#ClassOf2015

Sara Besse

Alex Birely

Melissa Black

Ashley Blumer

Taylor Bowers

Austin Bowman

Jon Bremer

Kiersten Breneman

Ashley Brewer

Sydney Brotherton

Hannah Bryant

Abby Buchanan

Morgan Bulin

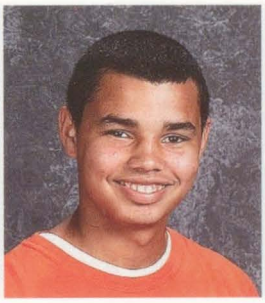
Mason Burrage

Olivia Campos

Christy Carlson

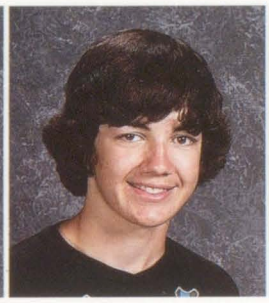
Colton Carlton

Mykenzie Carmody

Douglas Carriere

Morgan Carter

Rachel Carter

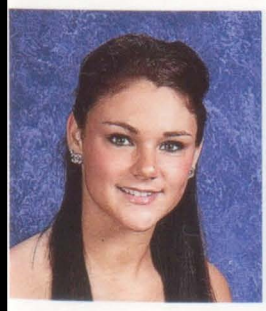
Madison Claeys

Jenna Coe

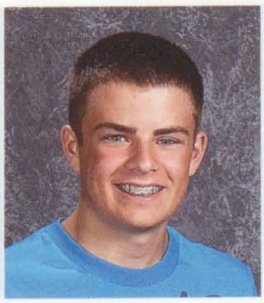
Colton Coffman

Hunter Vastine and Maile Satterly smile for a picture.

@Sophomores

Taylor Collins

Alizabethe Colson

Garrett Cone

Jonathan Conners

Katie Connor

Brandon Covey

Amanda Crocker

Briar Cronise

Breanna Danielsen

Anna Denger

Spencer Diercks

Melanie Dierickx

Chelsie Dove

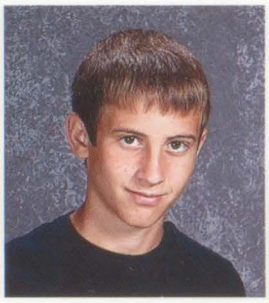
Rodney Drechsler

Kylea Driver

Nicholas Dundovich

Cordell Eaton

Rachel Edmundson

Sophomore Lancer football players prepare for the play.

Molly Engle

Sydney Evitts

Morgun Ewoldt

Jakubb Fahrenkrug

Rachel Fahrenkrug

Andrew Field

#ClassOf2015

Adam Fielder

Rachael Finnegan

Kody Frauen

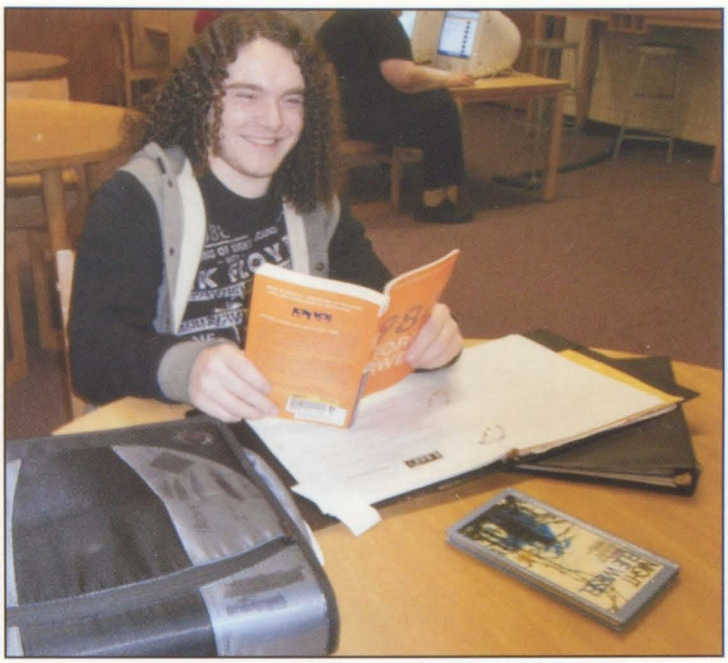
Isaac Morrow laughing while reading a book in the library.

Abigail Gainer

Lindsay Gallens

Austin Garrels

Jalen Goebel

Courtney Goeser

Lauren Goeser

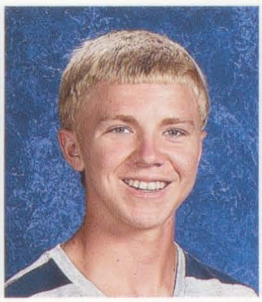
Lucas Golinghorst

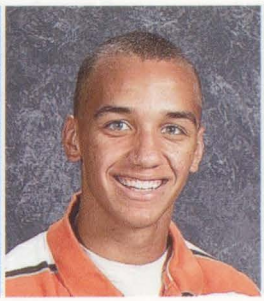
Grant Graham

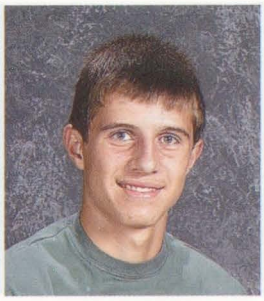
Tanner Greve

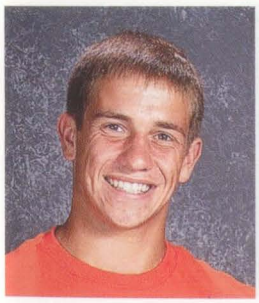
Richard Grimes

Amanda Grissom

Steven Grolmus

Jordan Gronewold

Caleb Haan

Nathan Hall

Elizabeth Hamann

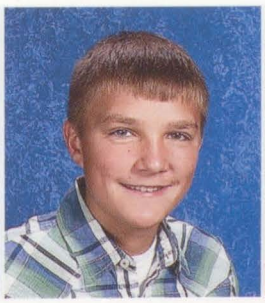
Logan Hamann

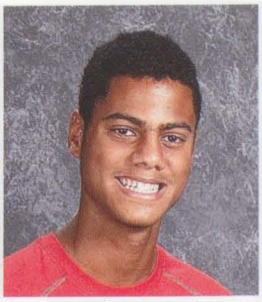
Dante Harrington

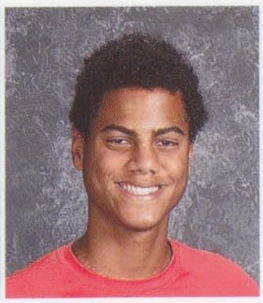
Marcus Harrington

Mitchell Hayes

Jordyn Head

@Sophomores

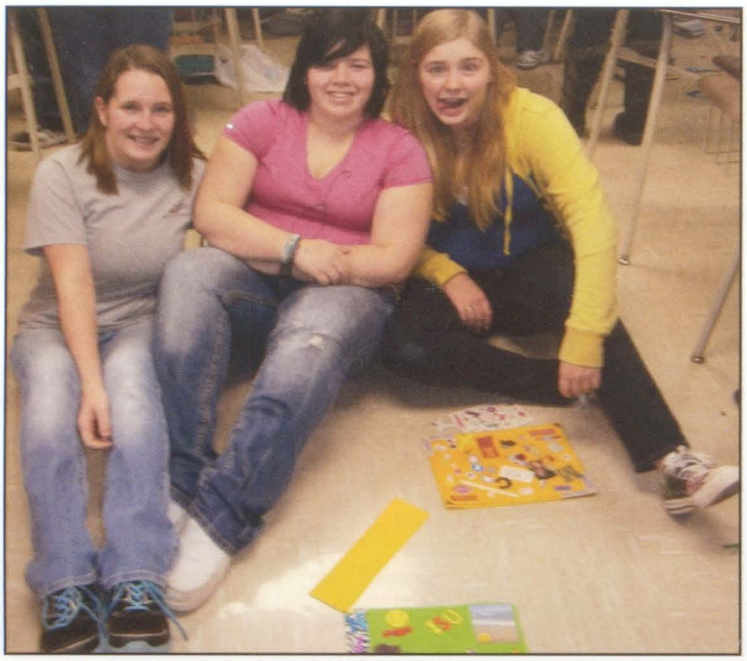

Nadia McDaniel, Sarah Miller, and Morgan Carter take a break from working on a project.

Emily Head-Claussen

McKenna Heim

Amber Hendricks

Amanda Henry

Chase Hodge

Kruz Holt

Ryder Hubner

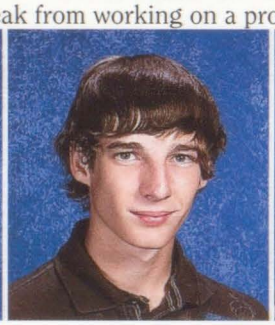

Cory Hughes

Jonathan Hull

Evan Hundley

Madison Ion

Jacob Iossi

Nicholas Jamison

Colton Jessen

Nathaniel Johnson

Alexander Jones

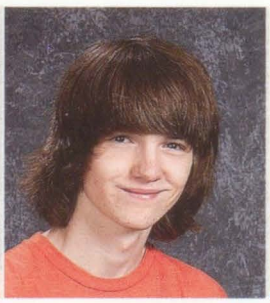

Cole Kelley

Austin Kendrick

Trey Kilburg

Alexis Kissell

Justin Klindt

Kelly Knapper

Derrick Kopf

Adam Koski

#ClassOf2015

Sarah Koski

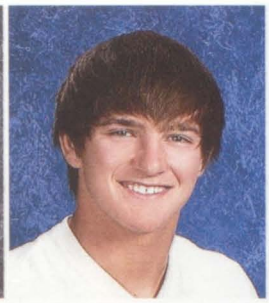
Colin Kreiter

Kirk Kreiter

Courtney Kuhl

Kaitlyn Lamb

Noah Lamfers

Molly Lamont

Jenna Larson

Grace Leslie

Caleb Limkeman

Nathan Loussaert

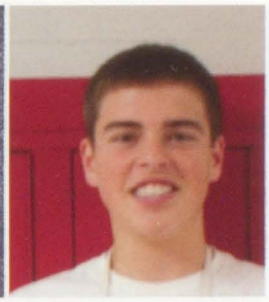
Tanner Loussaert

Samantha Maher

Mackenzie Manley

Jeb Marten

Ben Martin

Kiersten Mason

Bailey Matthaidess

Shelley Matthys

Alissa Maylum

Brandon McClimon

Connor McCoy

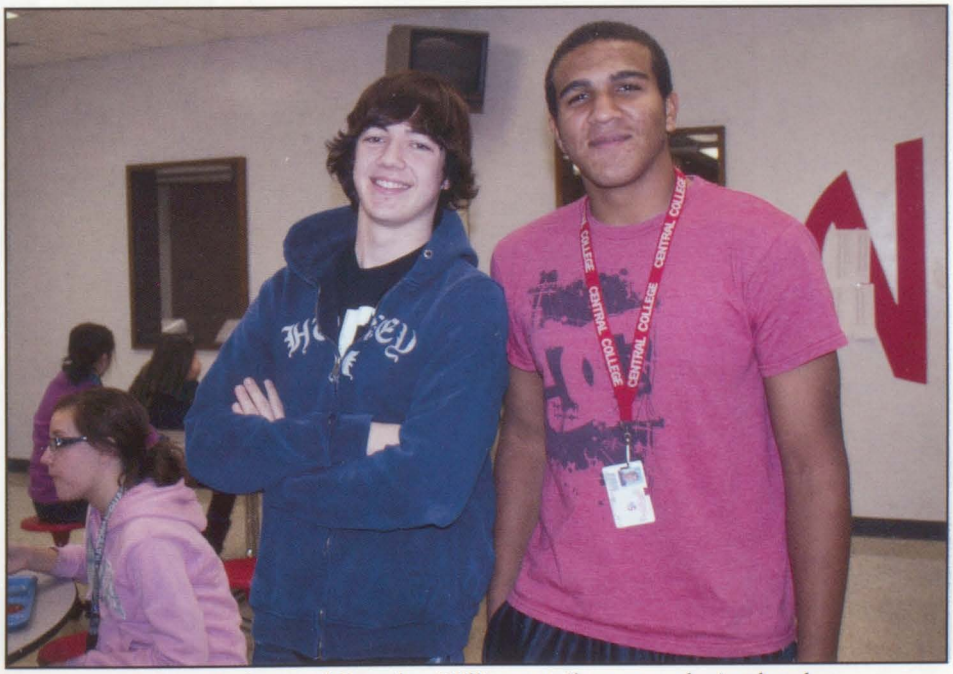

Colton Carlton and Brandon Williams strike a pose during lunch.

@Sophomores

Makinzie McCoy

Nadia McDaniel

Emily Mead

Austin Messer

Jacob Miller

Makayla Miller

Sarah Miller

Bailey Moore

Cheyenne Moore

Sydney Moore

Chance Morey

Isaac Morrow

Eva Birtell in Ms. Smith's Honors English II completes her project.

Shelby Morrow

Joseph Mostaert

Bryce Mueller

Cole Mulligan

Brooke Naber

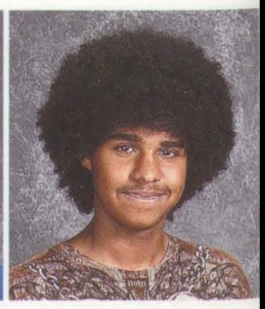
Ershawn Needom

#ClassOf2015

Paige Nelson

Riley Nylin

Brittany O'Bryan

Ryan O'Day

Jacob Ode

Katherine O'Dell

Jessie Okiyama

Kyle O'Neill

Anna Oostenryk

Emma Otte

Kelci Page

Katherine Birtell

Kayla Patton

Ryan Paustian

Tessa Pepping

Gina Percuoco

Joshua Pestka

Eric Petersen

Dalton Ploof

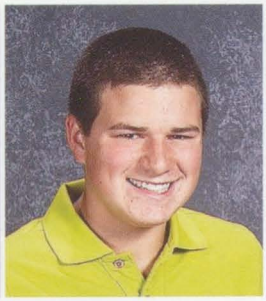
Shane Polzin

Anna Radcliff

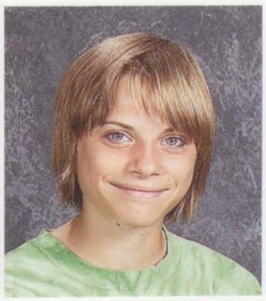
Amanda Raleigh

Distracted by a roaming camera person, these sophomore girls just laugh.

@Sophomores

Morgan Ramsey

Zachary Redmond

Elizabeth Remy

Ryan Renken

Tyler Renken

Katelynn Rheingans

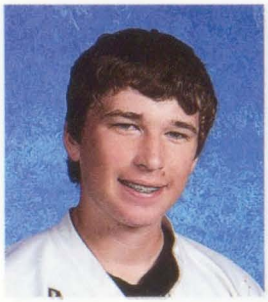
Connor Richards

Jacob Ridgeway

Zachary Rochau

Brandon Rock

Hunter Roenfeldt

Alissa Rucker

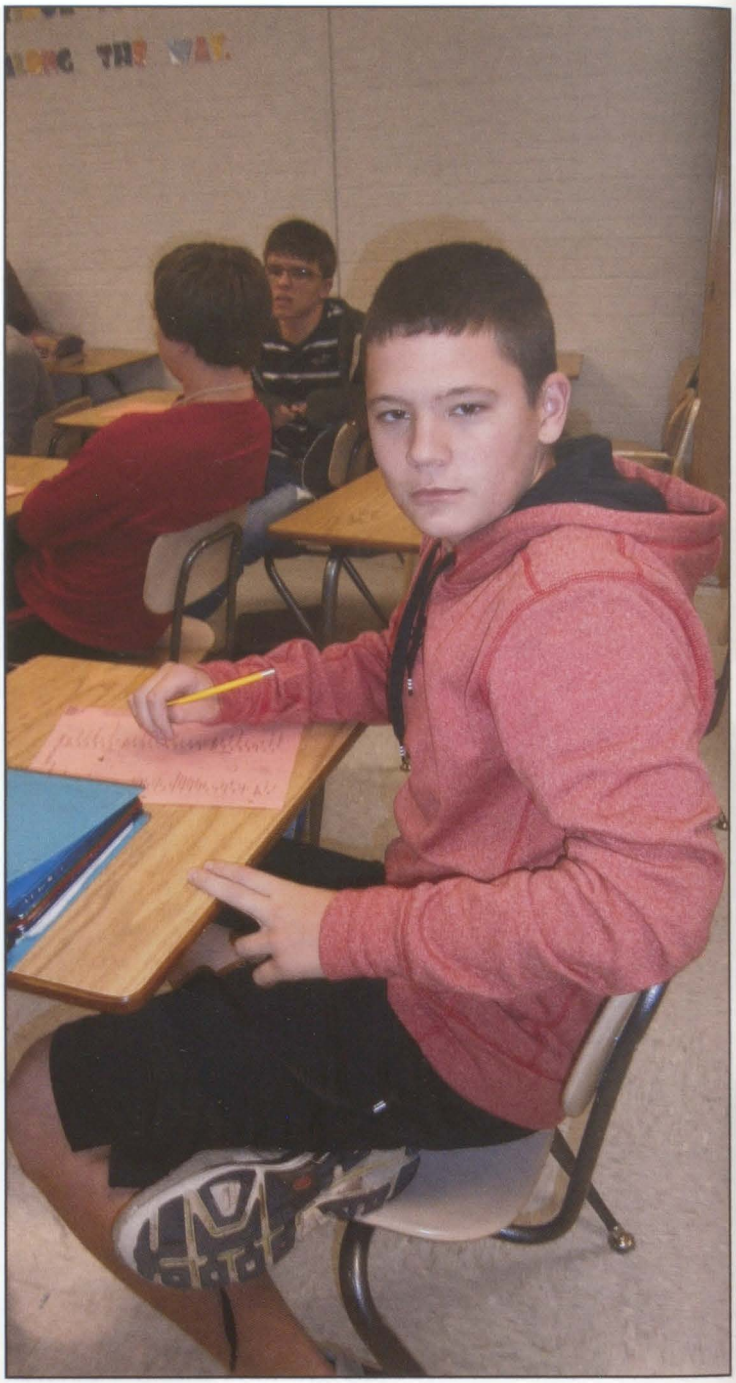
Colton Jessen being silly during Spanish class.

Matthew Sacia

Hailey Saladino

Sidnee Santee

Maile Satterly

Bret Schaefbauer

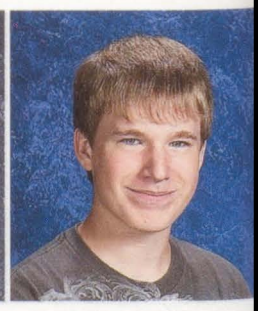
Chad Schafer

#ClassOf2015

Abigail Schneider

Makeon Schneider

Garrett Schoonover

Kelly Schultz

Griffin Scott

Shane Scull

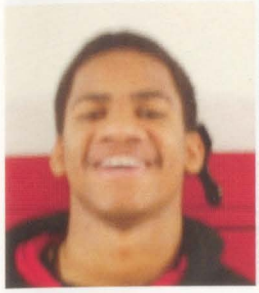
Cortez Seales

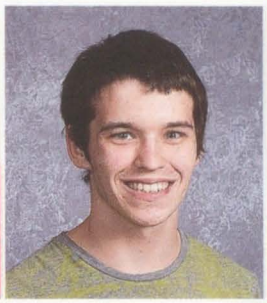
Richard Sells

Jordon Shannon

Alexander Sheffield

Carlie Shively

Sam Skaala

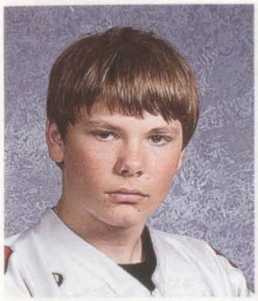
Ronald Skinner

Nolan Slowick

Spencer Sommers

Karly Soy

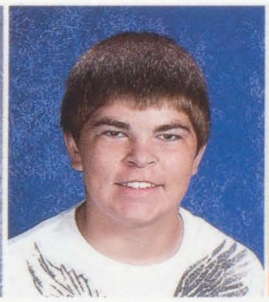
Andrew Speth

Isaac Stegman

Dane Steidler

Sydney Stoker

Daniel Stutting

Alexis Suiter

Molly Lamont and Kruz Holt stop and smile for the camera.

@Sophomores

Jaymeson Suiter

Nate Thomas

Amanda Tudzin

Jacob Vancleve

Madeline Vandesompele

Alex VanHorst

Dalton Ploof and Taylor Collins smile during lunch.

Hunter Vastine

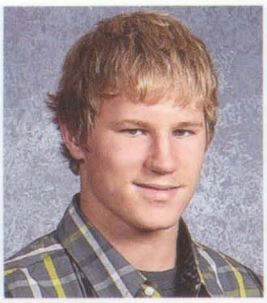

William Volk

Brianna Voss

Francis Wachtel

Tori Wailand

Samuel Wall

Megan Watts

Michael Wedemeyer

Janey West

Destiny Wheeler

Hailey Willerth

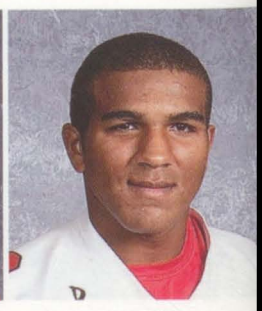

Brandon Williams

#ClassOf2015

Halle Wilmott

Thomas Wolfe

Austin Wright

Edgar Wymore

Hope Yates

Christony Yoke

Malinda Young

Madelyn Youngers

Gina Percuoco, Abby Buchanan, and Shelley Matthys show off their quilt squares in Honors English II.

Sophomore

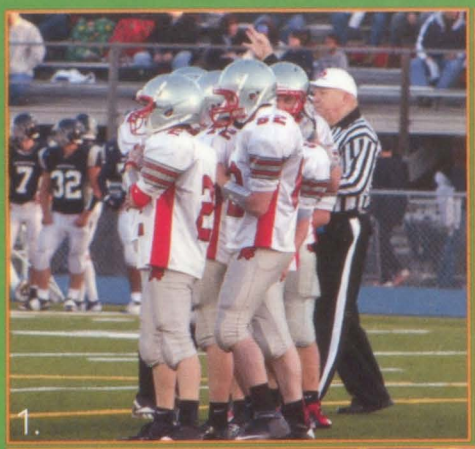
1.

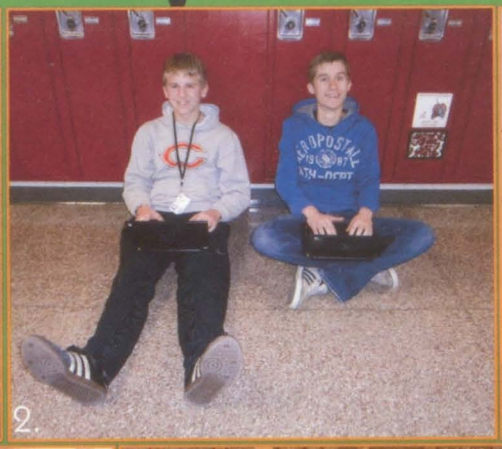
2.

3.

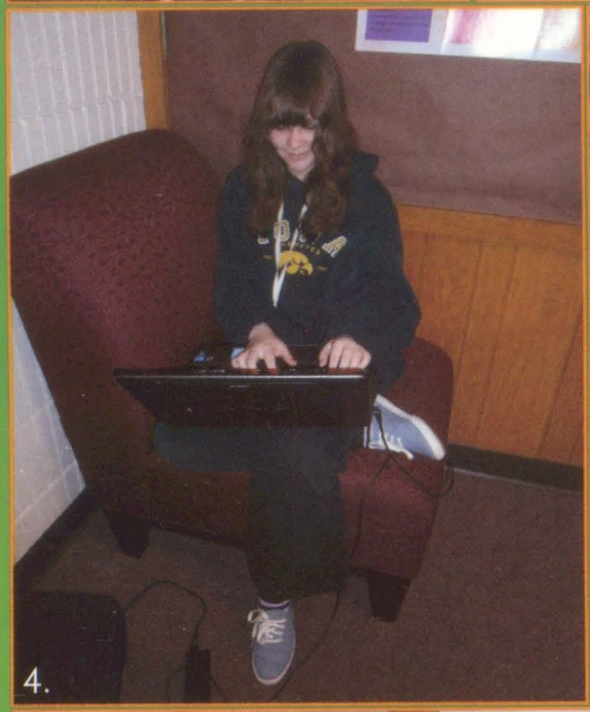
4.

5.

6.

7.

8.

Candids

9.

10.

11.

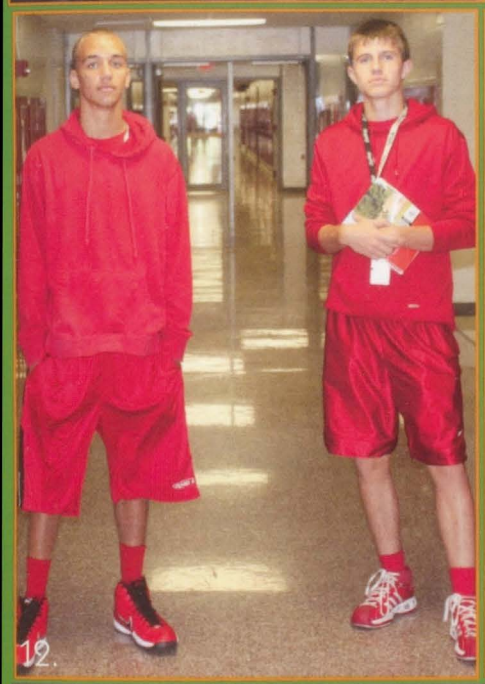

12.

13.

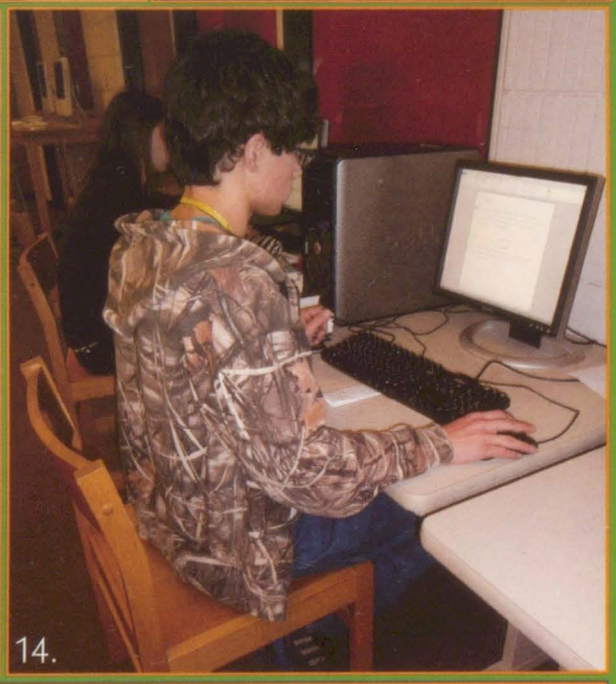

14.

1. Sophomore football players get ready to play the game.

2. Alex Birely and Dan Stutting sit in the hall together working on laptops.

3. Jake Miller driving a tractor during the homecoming parade.

4. Cheyenne Moore working hard in the library.

5. Sophomore volleyball players play in the Pit.

6. Briar Cronise giving blood during the school blood drive.

7. Sophomores sporting their red for battle of the classes during homecoming week.

8. (L-R) Hunter Vastine, Derrick Kopf, Maile Satterly, Nick Dundovich, pose for a picture in the science hall.

9. Makeon Schneider, Tanner Loussaert, and Daniel Stutting are hard at work during class.

10. Kiersten Breneman and Melanie Dierckx pose for superhero day.

11. Alizabethe Colson dresses uniquely for the homecoming dance.

12. Grant Graham and Tanner Greve act serious for a picture in the hallway.

13. Alissa Maylum listens to music on her way back to class.

14. Kirk Kreiter is hard at work on his project.

Freshmen

Got gum in my hair today.
#trashcanned
-@KillianGard

WWW.NORTH-SC
NOR

@Freshmen

Mathew Allen

Andrew Anderson

Lucas Andon

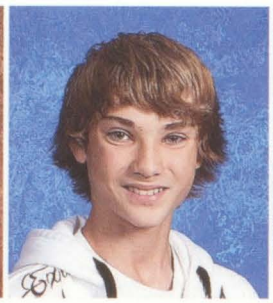
Bryce Andry

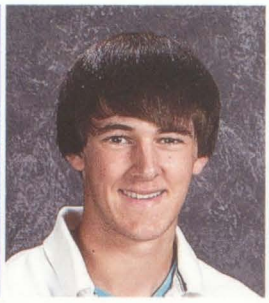
Kyle Apple

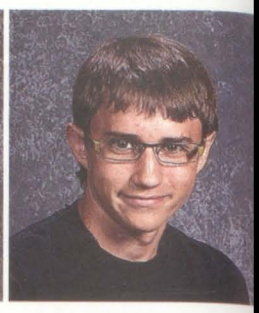
Jonathan Axtell

Allyson Baetke

Kimberly Bailey

Kalahan Baker

Ansel Bare

Carmen Bauer

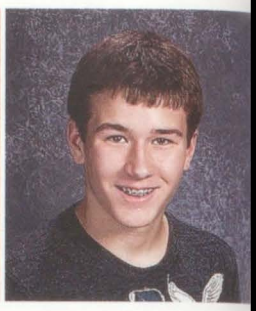
Michael Beem

Arthur Behnke

Ahleah Bekkum

Parker Birtell

Drew Bjustrom

Zeke Blondell

Samuel Bo

Emmett Boedeker

Justin Boer

Jevon Boley

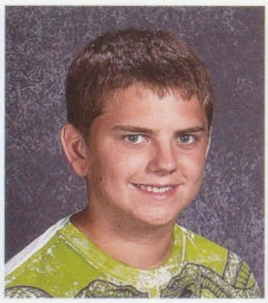
Cole Bousselot

Lucas Braafhart

Isabella Brewer

Gavin Broihier

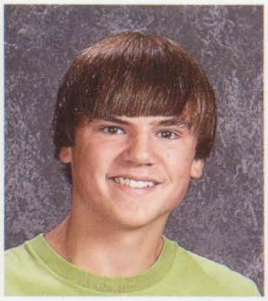
Connor Brown

Kiel Brown

Kier Brown

Madison Bulin

Bailey Burchette

#ClassOf2016

Nicole Butlett

Aaron Carman

Austin Cary

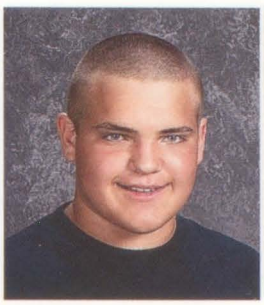
Korbin Caves

Brittney Chonto

Jordan Christensen

Justin Christensen

Sara Christensen

Bryce Christiansen

Ashley Clark

Rylee Claussen

Haley Coates

Isabel Conner

Sierra Conner

Catelyn Cook

Tyler Costello

Zachary Costello

Emma Covault

Taylor Cox

Richard Crosswhite

Kaitlyn Crouch

Kyla Curtis

Tyler Dau

Bethany Denison

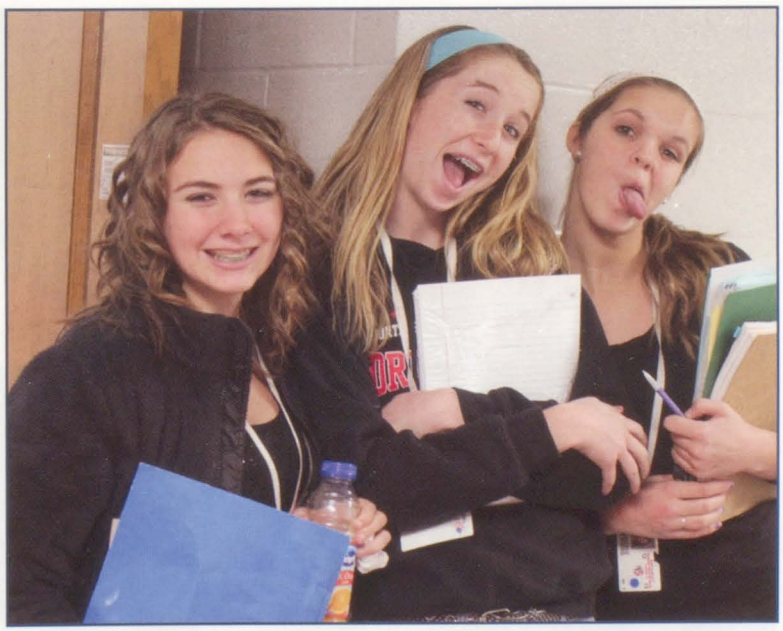
Ali Watkins, Allie Stutting, and Lillie DeVries stopping for a picture before English class.

@Freshmen

Lillie DeVries

Crystal Dewulf

Shane Dierickx

Emily Drenter, Carmen Bauer, Jessie Karr, Lee Meier, Shylah Marquette studying and enjoying lunch.

Jennifer Dowd

Emily Drenter

Sheila Dressler

Baylee Drezek

Brooke Drezek

Kristen Drinnon

Harmoni Eiland

Tristan Elick

Haylee Ernst

Morgan Evitts

Grant Fahrenkrog

Paige Fahrenkrog

Elizabeth Ferry

Allyson Frieden

Drake Fuller

Earl Furman

Haley Gaarder

Kaelee Garcia

Taylor Gates

Walker Gentz

Hailey Gerks

#ClassOf2016

Logan Gimm

Alexis Gluesing

Lauren Goodney

Taylor Graeber

Brittney Greene

Travis Grell

Rosemarie Griffiths

Killian Gard

Clayton Guffey

Sonya Haan

Dexter Hamann

Dajae Hanson

Paige Hanssen

Shyanne Havenhill

Ashley Henriksen

Corbyn Heppe

Tyler Herman

Sophia Hess

Willard Hildebrandt

Alexis Hitchcock

Haley Holst

Lily Holst

Katelyn Holtz

Cassandra Irving

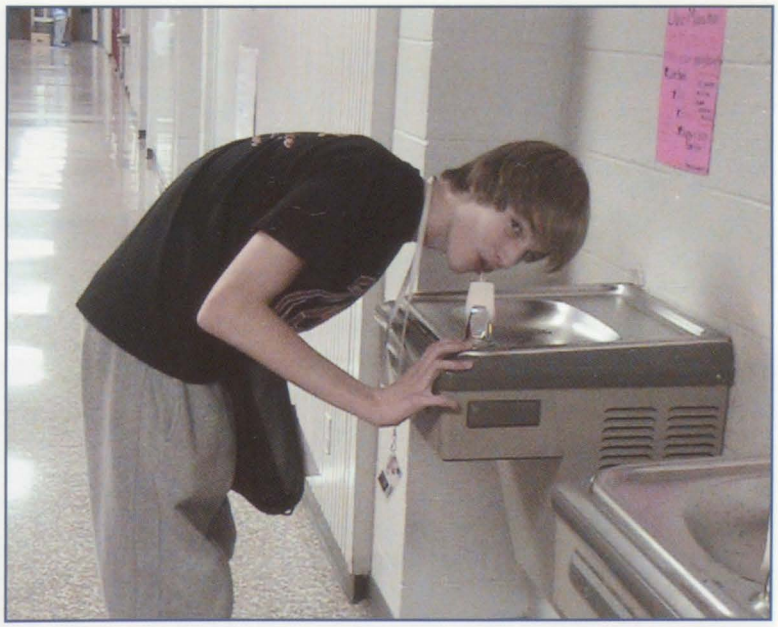
Nate Wheeler drinking out of the water fountain in D hall.

@Freshmen

Sarah Iseminger

Kristen Jevyak

Kayla Hoag

Rebecca Johnson

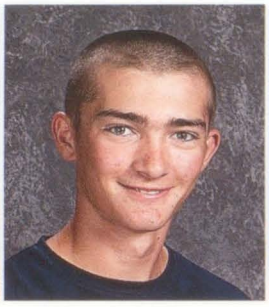
Cody Jones

Hailee Jones

Liam Kavanaugh taking a break from math work to smile for the camera.

Blake Judkins

Garner Kaasa

Jessica Karr

Liam Kavanaugh

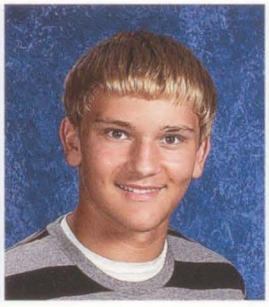
Parker Kearney

Dallas Kehoe

Olivia Ketron

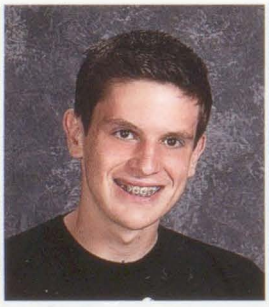
Tavis Kilian

Isabelle King

Elora Knollman

Shay Kobilka

Denise Kreiter

Jesse Kreiter

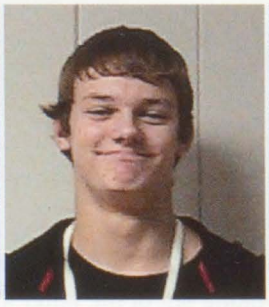
Trevor Kuehl

Alexandria Kuhel

Grant Kuhl

Colby Lafrenz

Madeline Lane

#ClassOf2016

Lauren Latham

Olivia Latham

Aletha Laughlin

Travis Lilly

Gabriella Lira

Tyler Little

Miguel Lopez

Michael Luett

Natalie Lund

Shylah Marquette

Taylor Marquette

Kilynn Marsengill

Grace Martens

Peyton Martin

Melissa Maylum

Haley McClure

Alexis McDonald

Marshal McKee

Collin Wilson, Justin Schwarz, Grant Kuhl, and Austin Orval reading a story in Mr. Hennigan's English class.

Jennifer McLain

David Meeks

Lee Meier

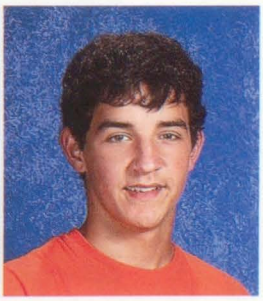
Tevin Meier

@Freshmen

Mikaela Mikkelsen

Ryan Miller

Israel Mora

Nicholas Morgan

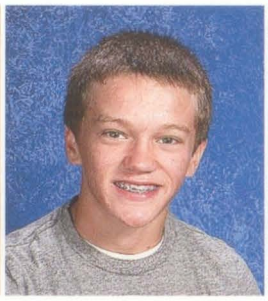
Christian Moseley

Dietrich Muhs

Ashley Murphy

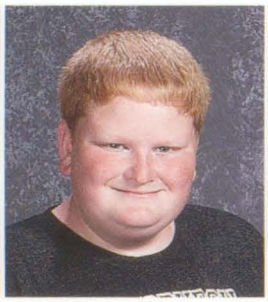
Blake Murphy

Brandon Murphy

Harbor Neill

Augustus Newell

Drew Newman

Brady Noel

Jacob Olson

Austin Orval

Eva Birtell

Ryan Phipps

Paul Pillard

Freshmen walking down D hall after A lunch.

Devon Presley

Corral Ramey

Michael Rangel

Sarah Raymond

#ClassOf2016

Kennan Reeves

Matthew Rheingans

Montana Rindler

Ryan Rivard

Rhedt Roelandt

Rachael Roenfeldt

Marcus Rowan

Erica Salyars

Thomas Sanicola

Bryce Santee

Drake Schaefer

Nathan Schallert

Jordan Schee

Jacob Schmidt

Allison Schmitt

Haley Schneider

Jacob Schnoor

Cody Schooler

Nathan Schreck

Justin Schwarz

Amy Seeman

Giuliano Serawop

Parker Shipley

Brady Shows

Megan Sikorski

Austin Simmons

Michael Simons

Brock Smith

Garrett Smith

Hannah Smith

@Freshmen

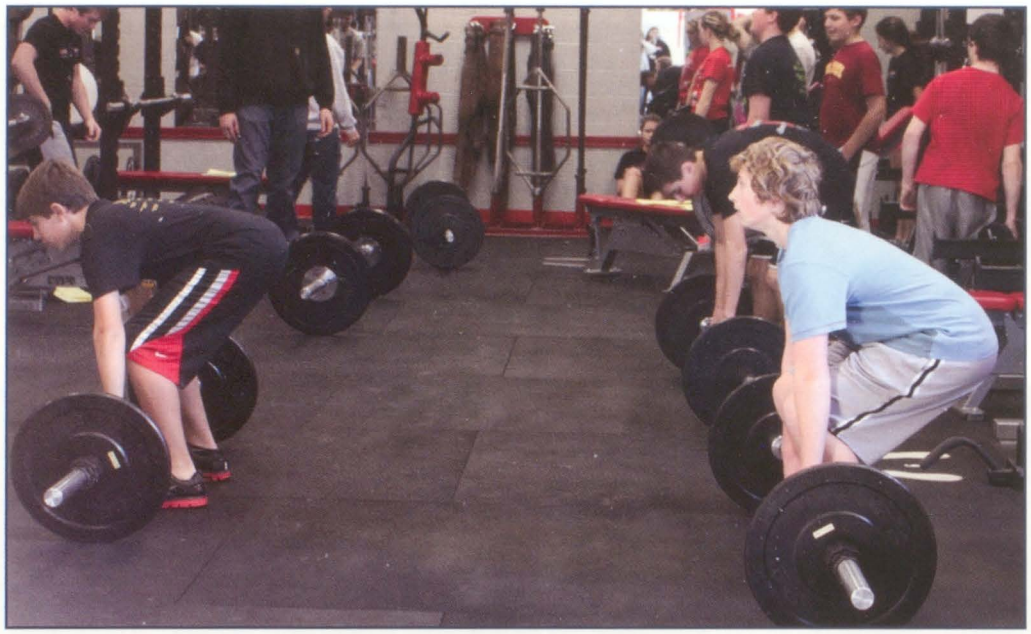

Drew Stoefen and Nathan Schallert lifting weights in Ms. Hamann's class.

Zach Smith

Bryce Spotts

Peyton Stark

Drew Stearman

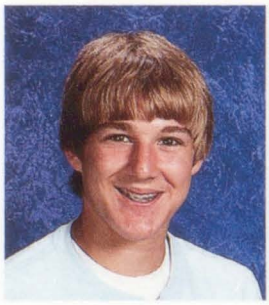

Ethan Stilson

Andrew Stoefen

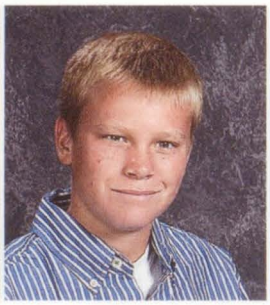

Cody Storjohann

Allison Stutting

Kassidy Suiter

Joe Swoboda

Brody Taplin

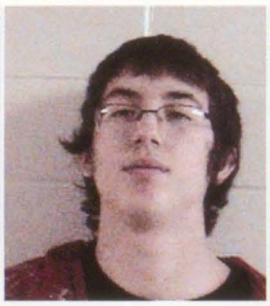

Anthony Taylor

Soraya Thorndyke

Anne Tudzin

Brianna Turnquist

Jordanne Twigg

Seth Vanacker

Lauren Van Blaricom

Taylor Van Blaricom

Dakota Vaske

Alison Voshell

Joseph Voshell

#ClassOf2016

Alexandria Watkins

Kristin Wheeler

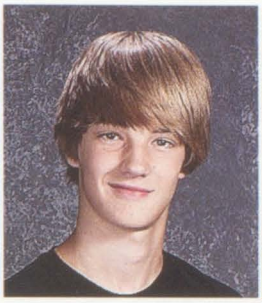
Nate Wheeler

Cora Wiersema

Callie Williams

Collin Wilson

Terra Wilson

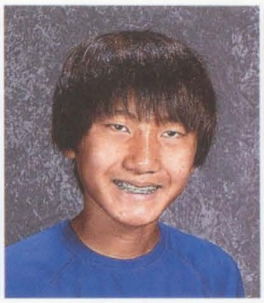
Tim Wilson

Christian Winterlin

Hannah Witt

1.

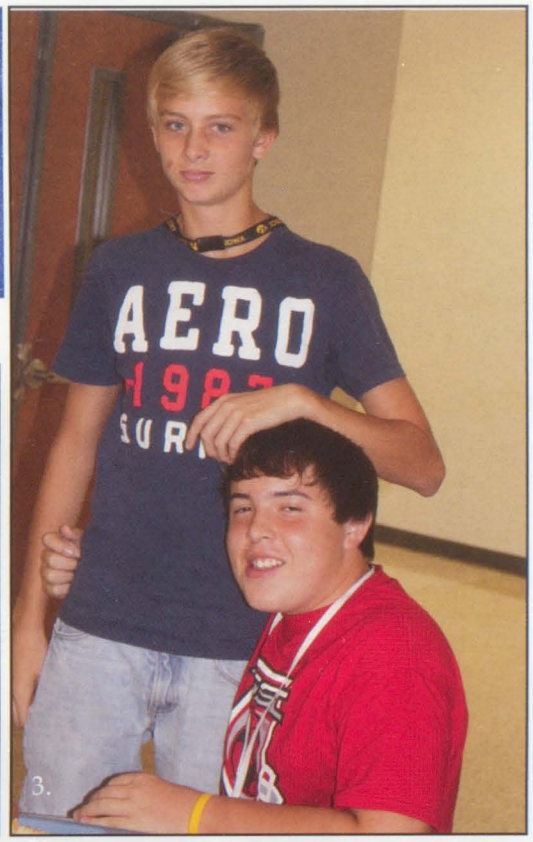

3.

2.

1. Jesse Kreiter, Bailey Burchette, and Austin Simmons in Mr Brunkan's math class.

2. Ryan Rivard, Garret Smith and Nick Morgan reading *Twelve Angry Men* in English.

3. Austin Simmons and CJ Guffey pose for a picture during study hall.

Freshmen

1.

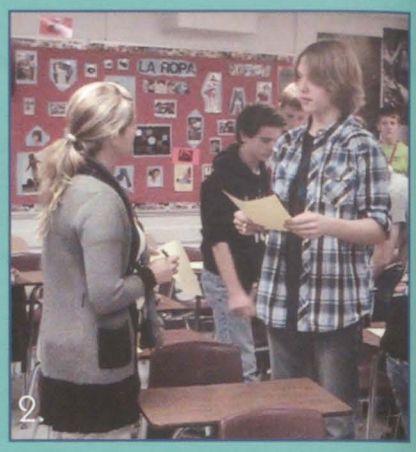

2.

3.

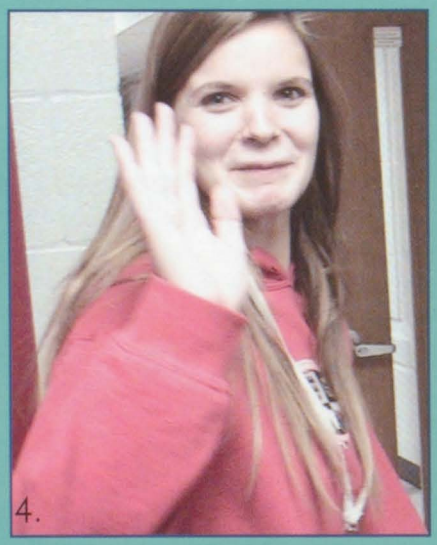
4.

5.

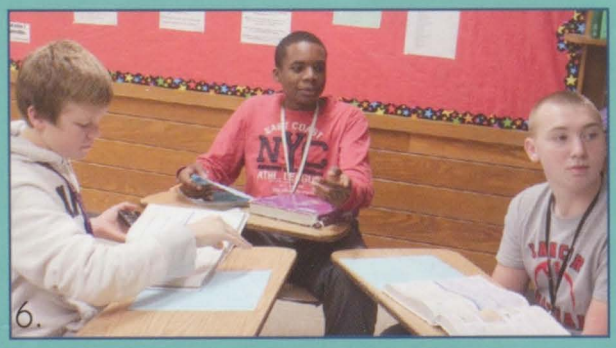
6.

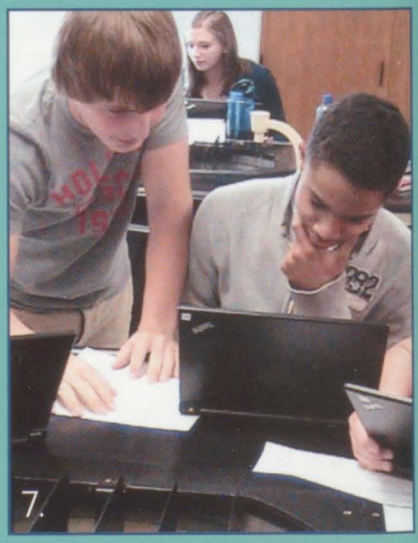
7.

Candids

1. The Freshmen class cheer during a pep aud.

2. Emmett Boedeker asks Mrs. Perez for help in Spanish.

3. Shane Dierickx and Zach Costello try to get their abs on.

4. Lillie DeVries says hello to everyone.

5. Mrs. Schneider teaches Spanish I.

6. Matthew Allen helps his friend Cody Storjohann.

7. Richard Crosswhite and Dexter Hamann work together on Biology.

8. Haley Coates asks Mr. VanDyke for help.

9. Alexis Gluesing, Alexis Hitchcock, and Crystal DeWulf study hard.

10. Lily Holst, Sarah Iseminger, and Kaitlyn Crouch having a great time at lunch.

11. Tevin Meier, Austin Simmons, and Junior Mora having fun at the Minute To Win It aud.

@Faculty

Training isn't glamorous; "We often miss opportunity because it's dressed in overalls and looks like work"
-Thomas Edison #onthatgetright
-@Lancer_Strength

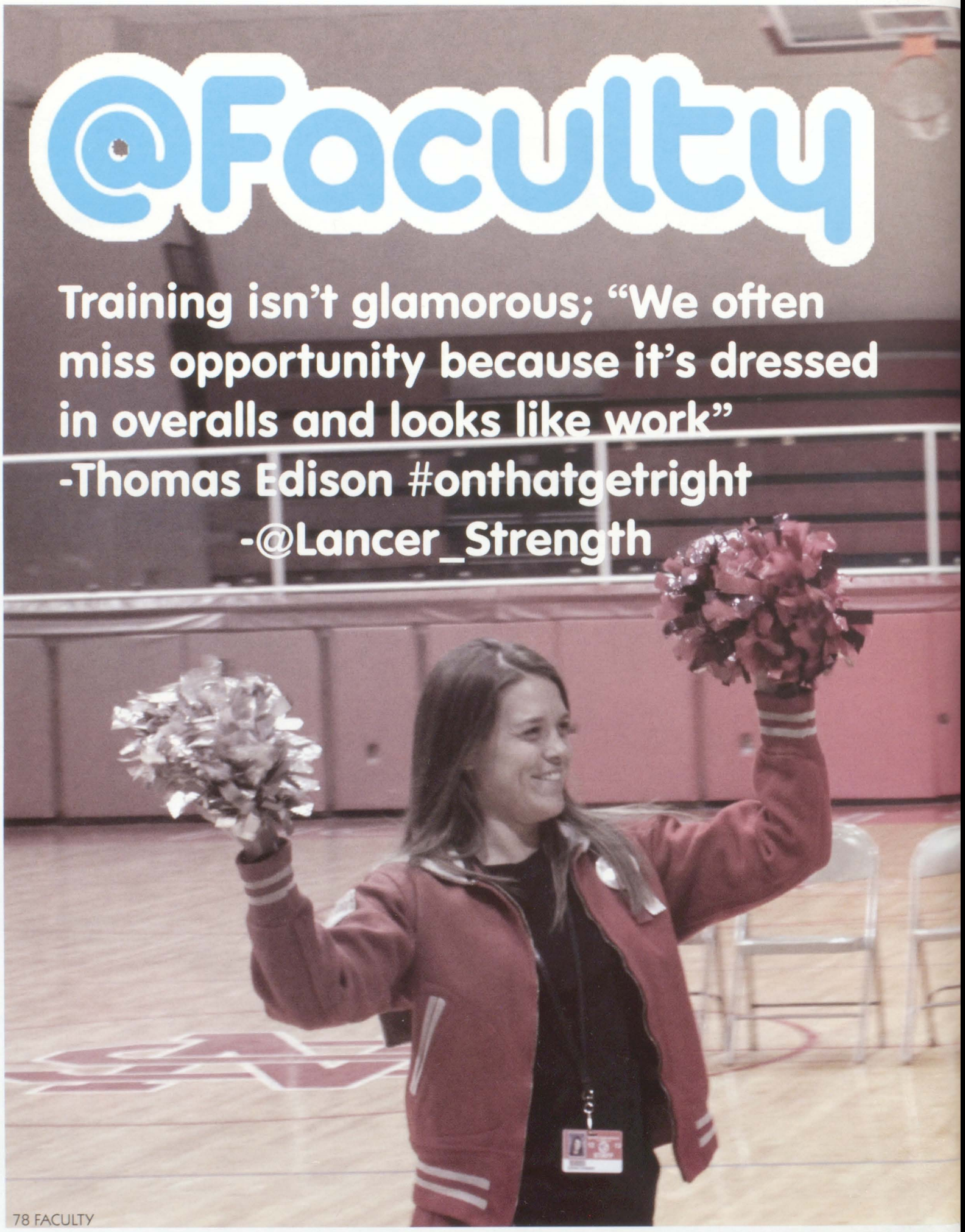

@Faculty

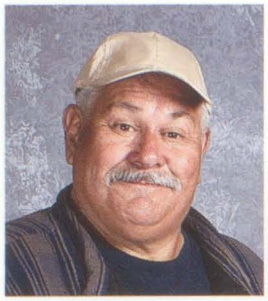
Donald Abington

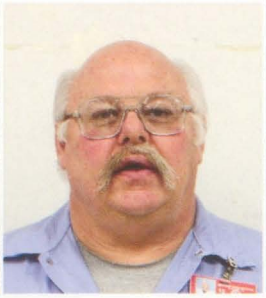
Doug Anderson

Kim Anderson

Mark Anderson

Karen Apple

Regina Baxter

Mary Braden

Angie Branstetter

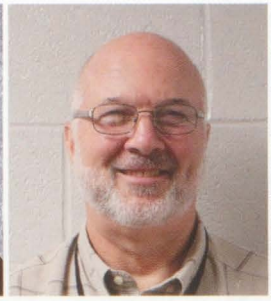
Ron Brown

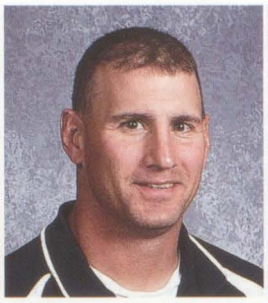
Tim Brunkan

Lisa Brunning

Lana Buswell

Nancy Carpenter

Krista Carter

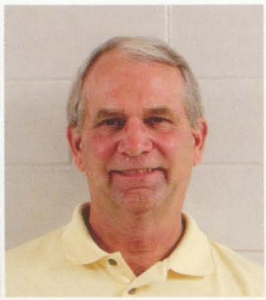
Tom Dailey

Sarah Danner

Mike Davis

Silvia Decker

Joan Demmer-Freeman

Tracy Denahy

Jackie Edgin

Becky Edmundson

Joe Greenwood

Cindy Greve

Jason Guerin

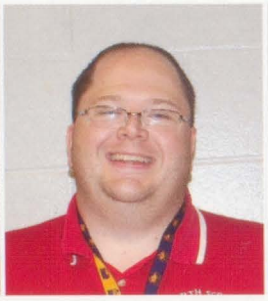
Chad Guge

Amanda Halfman

Megan Hansen

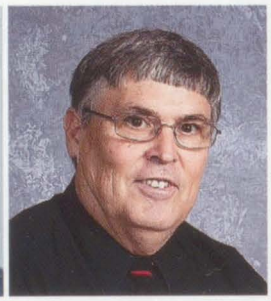
Denny Hennigan

Matt Hoffmiller

#NorthScottStaff

Joe Huebbe

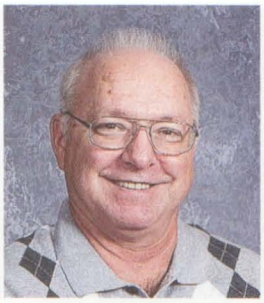
Jerry Jensen

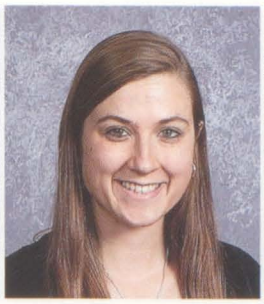
Joanna Johnson

Cheryl Jurgens

Carolyn Keck

Judy Kietzman

Jennifer Kolwey

Kelli King

Stacie Kintigh

Megan Knight

Patti Krieter

Joni Kuehl-Schneider

Ashley Laber

Carrie Lane

Christine LeDoux

Betty Levien

Alysse Mancuso

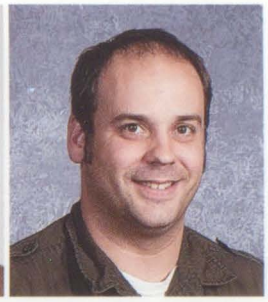
Sean Marmion

Mac McDonald

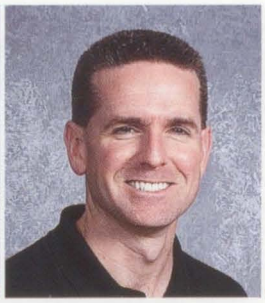
Mike McMann

LouAnn Mohr

Michelle Muray

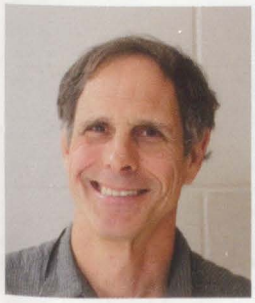
Jeff Newmeister

Anastasia Nikolopoulos

Tammy Olive

Colene O'Neill

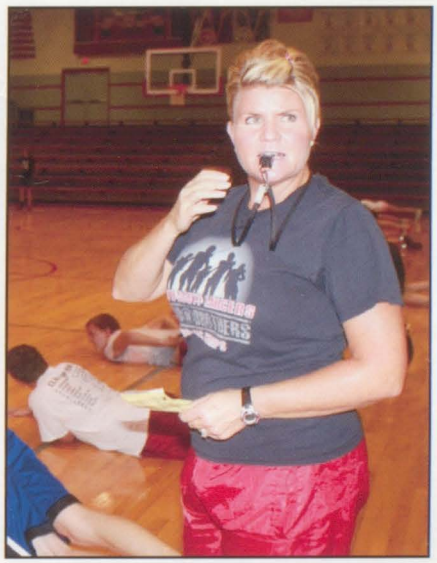
Ms. Hamann blows her whistle while teaching one of her freshman gym classes.

@Faculty

Karen Onken

Chelease Parks

Steve Parmley

Karen Pauly

Bernie Peeters

Marcie Perez

Lori Potts

Kay Santee

Ms. Murray helps Ms. Johnson with the latest technology glitch.

Karin Schmeink

Jason Schroeder

Aaron Schwartz

Rebecca Schwartz

Sandy Sheridan

Diana Smith

Mr. Dailey gets down on the field with one of his students, Raynesha Amling, during gym class.

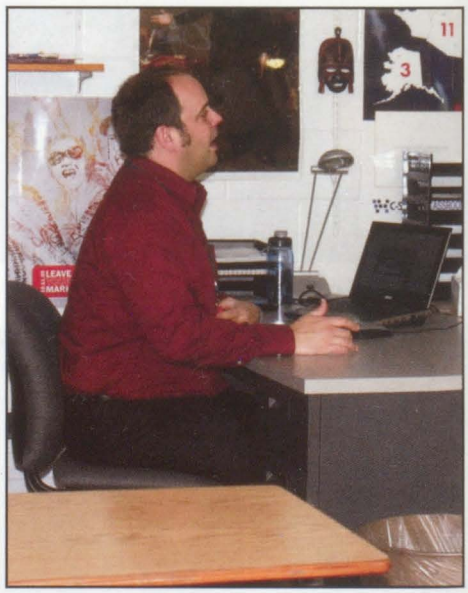

Mr. Marmion speaks to his class while researching on the computer.

#NorthScottStaff

Sarah Soenksen

Deana Sorensen

Margo Stites

Kevin Tippet

Angie Tressel

Lonny Truelsen

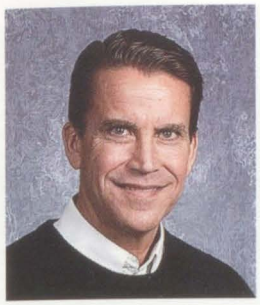
Aaron Vandyke

Laura Vyncke

Kathi Washam

LeeAnn Webb

Dave Williams

Jodi Williams

Joann Wilson

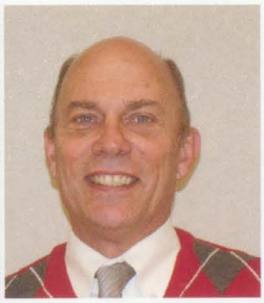
Frank Wood

Mrs. Nikolopoulos poses for a picture while she cuts through the front office.

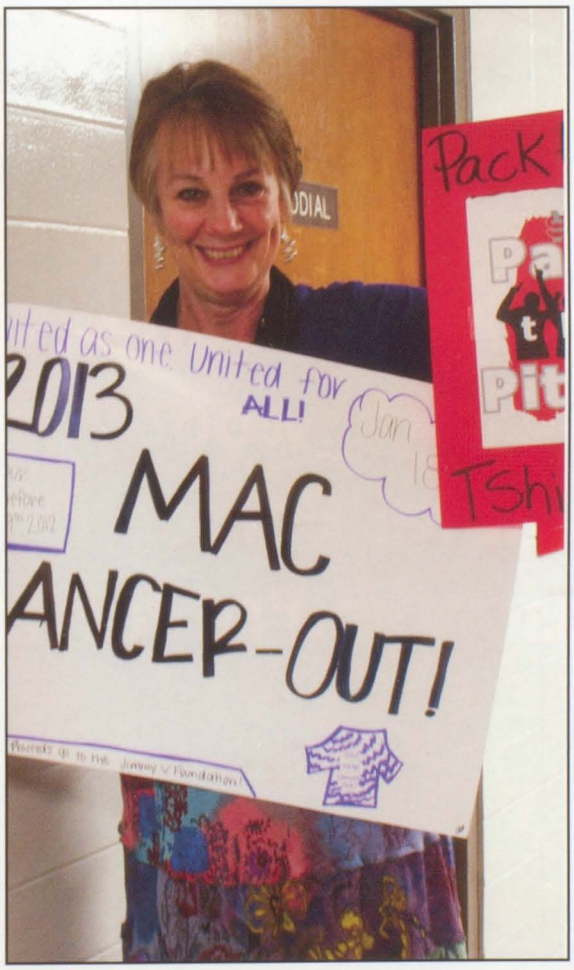

Mrs. Kietzman shows off a sign for MAC Cancer-Out shirts.

Mrs. Schubert and Mrs. Wesphal having a meeting in Mr. Wood's office.

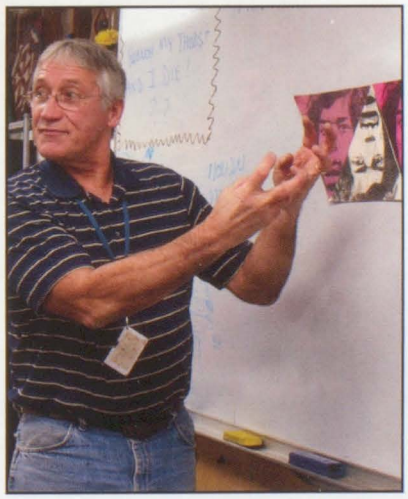
Mr. Peeters showing his class an example of stipple drawing.

@StudentLife

If you don't FaceTime, you might as well say you're terrible at school. #YOLO #onlywaytogo

-@jake_woodyard

**Editor's note: Correction, FaceTime is the reason you're terrible at school.

PIONEE

Foreign Exchange Students

The foreign exchange students gather for a picture before going to seminar.

Julia Peters stayed with the Sikorski family. She is from Germany. Her favorite thing about America is the food and the friendly people.

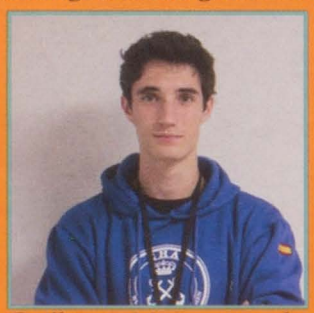

Guillermo Munar stayed with the Donatsch family. He is from Spain. His favorite thing about America is the food and that it's quiet.

Andrea Yague stayed with the Hundley family. She is from Spain. Her favorite thing about America is she can play tennis. She also likes her friends and family.

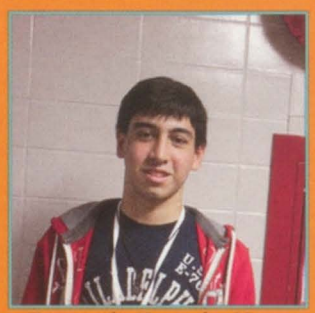

Fernando Facanha-Neto stayed with the Dennis Naranjo family.

Evin Sundsvold-Gelir stayed with the Brotherton family. Her favorite thing about America is the friendly people and it is really cheap.

Maria Neves stayed with the Sanicola family. Her favorite thing about America is the food and shopping because it is really cheap here.

Lydia Paul stayed with the Brimeyer family. She is from Germany. Her favorite thing about America is everyone here is really nice and welcoming.

Treasured Tuesdays

"I feel like everybody should be treated the same and Treasured Tuesdays makes everyone aware of that." - Tevin Meier

1.

1. Back row (L-R) Olivia Ketron, Rylee Claussen, Lauren VanBlaricom, Harbor McNeil. Front row (L-R) Mikaela Mikkelsen, Lee Meier, Baylee Drezek, Kyla Curtis.

Picture taken by Codie Heim

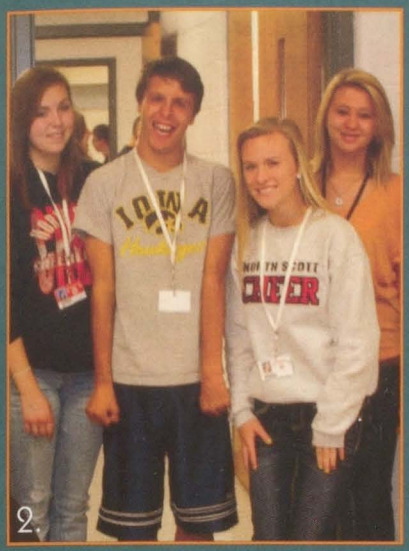

2.

2. (L-R) Bailey Young, Codie Heim, Tayler Gaskin, and Kiley Neumiller smile for a picture.

3. (L-R) Rachael Rohenfeldt, Kaitlyn Crouch, and Shyanne Havenhill play with Hope Bernick's dog, Taber.

4. Korbin Caves and Tevin Meier having fun at Treasured Tuesdays.

5. Mitchell Tuftee puts together a puzzle with Shyanna Havenhill and Haley Coates.

3.

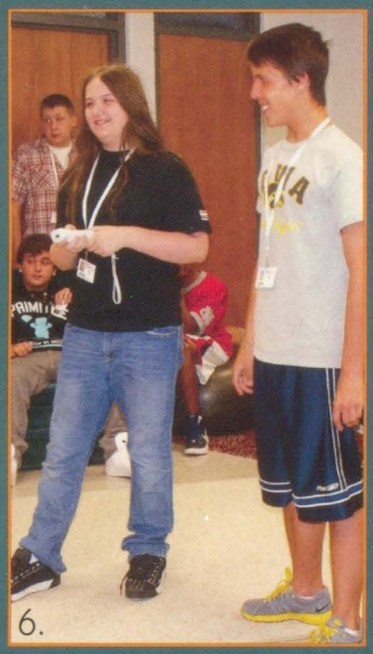

6.

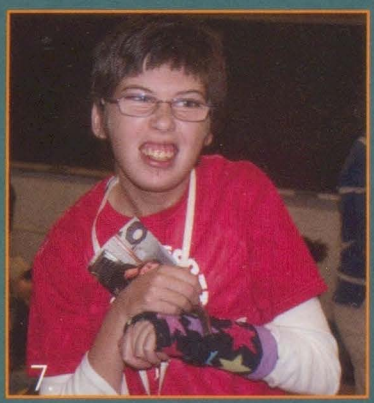

7.

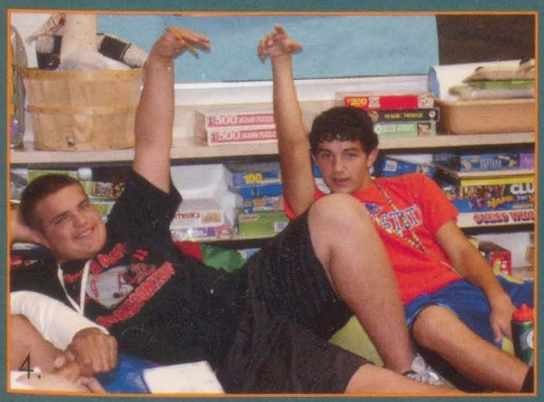

4.

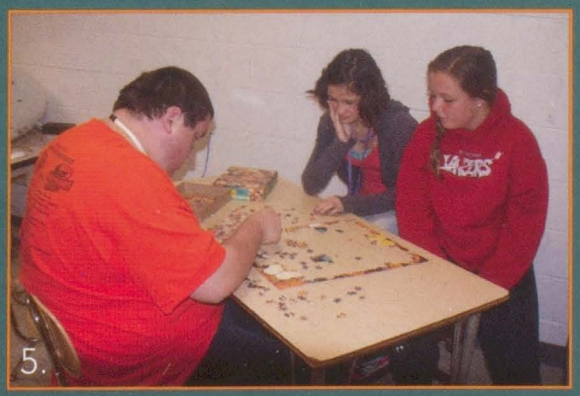

5.

6. Soraya Thorndyke and Codie Heim talk with the group.

7. Amanda Tudson holds one of her important photos close.

Minute To Win It

The Minute To Win It aud is held in the pit once every year to help support the food drive!

Above: Laura Klever, Chad Oerman, Morgan Schabilion, and Roni Storjohann have fun at the aud.

Mrs. Halfman

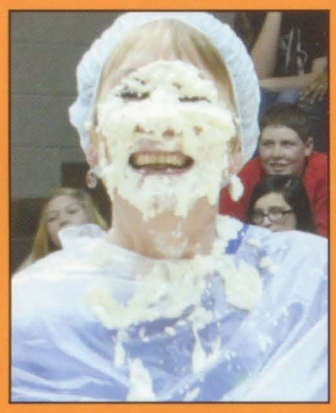

Mrs. Keitzman

Mr. Marmion

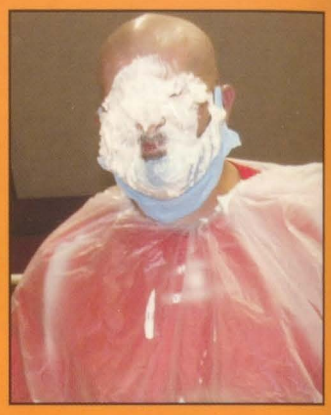

Mr. Stewart

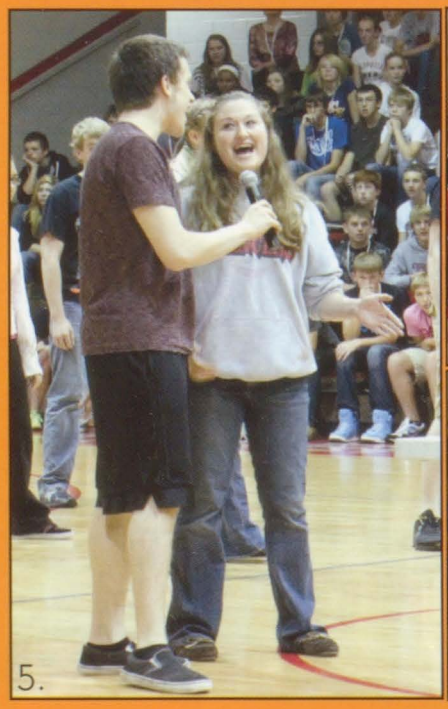
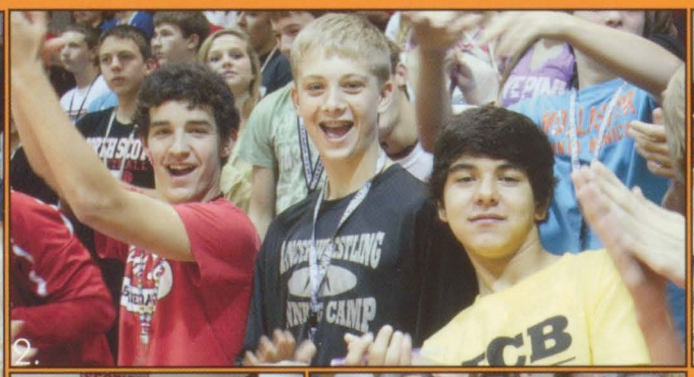

1. The play crew giving a sneak peek of the "9 to 5".
2. Tevin Meier, Austin Simmons and Junior Mora cheering for their class.
3. Brittany Hamilton, Bailey Young, and Tayler Gaskin smiling for the camera.
4. Carley Lehner racing to get all the tissues out of the tissue box.
5. Ryan VanHoosier and Danielle Berger singing a duet during the sneak peek of the play.

Maria Leik singing her part in the LP performance.

Madison Temperly and Kaitlin Schmidt racing to win the competition.

Jordan Christensen speeding to win the Dizzy Mummy game.

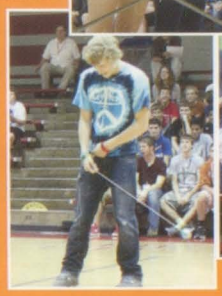

Austen Albers trying to knock down all the cups with the yo-yo to win the game.

Killian Gard and CJ Guffey being goofy in the crowd.

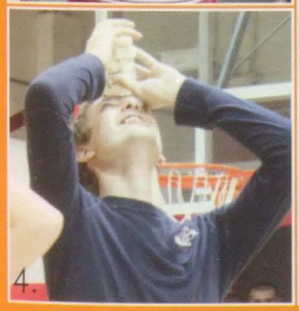

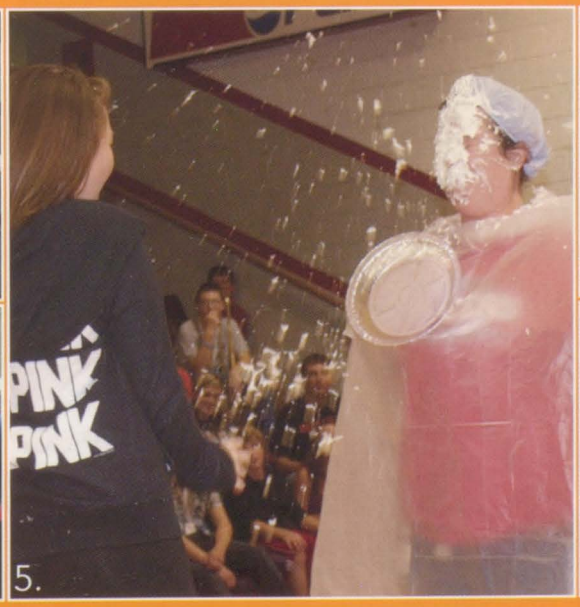

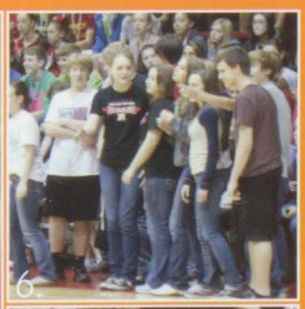

1. Mrs. Kietzman gets a pie in her face participating in the Minute To Win It games.
2. Brittney Kneen throwing a pie into Mr. Marmion's face.
3. Mr. Marmion participating in a marshmallow balancing game for Minute To Win It.
4. Crieghton Claussen balancing a cup on his head while participating in a game.
5. Taylor Van Blaricom throwing a pie into Ms. Halfman's face.
6. A group of students enjoying the Minute To Win It games.
7. Brady Verbrugge cheering for the seniors.

Blood

Mitch McCombs and Katie Jelinske help by handing out soda to the students and teachers giving blood.

Gabi Hawk drinking Pepsi while being a first time blood donor.

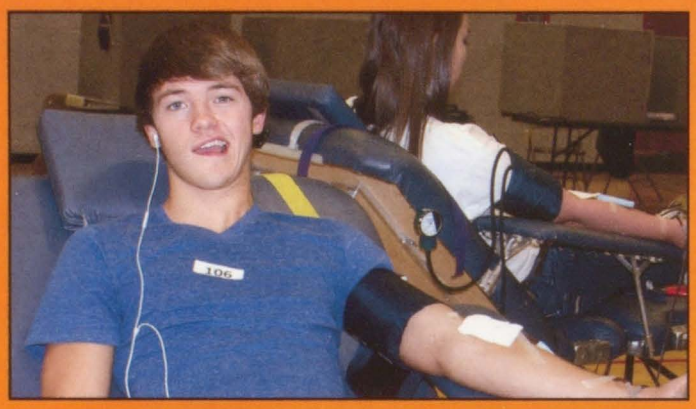

Gabe Smith making a dorky face while chilling in the gym.

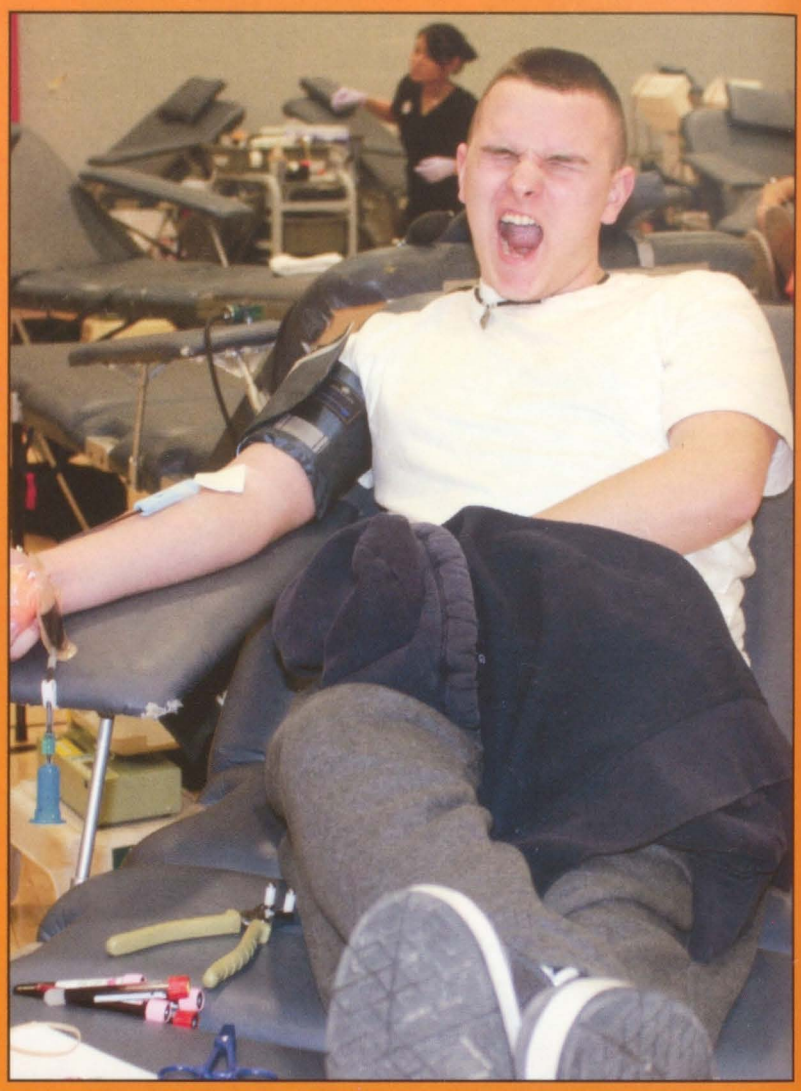

Taylor Keith acting like he is in pain while giving blood.

Will You Give?

Twice a school year North Scott holds a blood drive. Any student sixteen years old or older is allowed to give blood. Students who give blood save three lives. So in the end it is all worth it. North Scott is always willing to help.

The staff of the blood drive talking with students and explaining what they do when taking blood.

Victoria Griffiths giving blood at the blood drive.

Victoria Catron giving a thumbs up to the camera.

Drive

North Scott student council members (L-R) Ben Danielson, Skylar Brooks, Shelby Sorensen, and Maria Neves take a break from working at the blood drive to smile for the camera.

Jana Berens smiling as she gives blood at the high school blood drive.

Christine Hultquist giving a thumbs up showing that she is glad to help save lives.

(Right) Sarah Small and Allison Meier sporting their camo for the Bettendorf playoff game.

(Far right) Evin Sundsvold-Gelir, Noah Lamfers, and Cameron Curtis smile during the first game of the season.

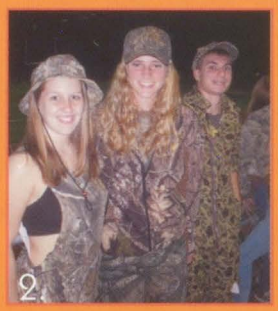

1. Maria Leik, Taylor Beitzel, and Carly Twigg cheer on the Lancers at the PV game.

2. Taylor Beitzel, Amanda Leslie, and Ryan Scott smile at the Bettendorf playoff game.

3. Noah Lamfers gives a thumbs up for the Lancers in his banana suit at the North football game.

4. Lancer crowd watches the Bettendorf game and gets ready to cheer.

Your Favorite Football Theme

A survey was posted on the North Scott fan page on Facebook for students to vote for their favorite football game themes. Out of the 45 people that completed the survey, the results showed that Lancer Fans like the "Neon Out" theme the most due to the largest percent age of students favoring this. "Neon Out" recieved 29.73% of the votes with "Camo Out" coming in second with 18.92%. The yearbook staff chose to survey this theme as a fun way to find out what our Lancer Fans have the most fun with.

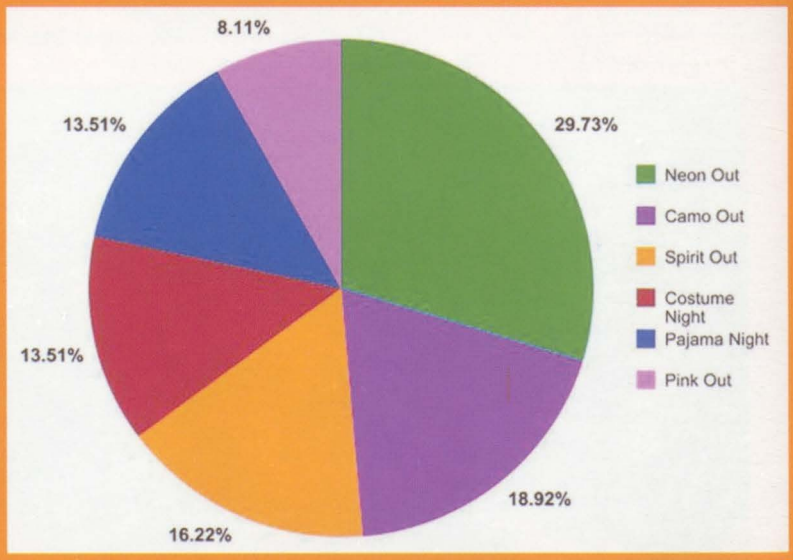

Lancer

5. Alex Duncan and Jessica Orval dressed up for costume night at the Lancer game.

6. Kelly Schultz, Elizabeth Remy, Kayla Patton, and Jessie Okiyama smile for a picture at the North game.

7. North Scott fans are excited about costume night.

8. Fans travel all the way to Burlington, repping their patriotic outfits in support of the Lancer Football team.

9. Allie Spickerman, Emily Hermiston, Brittney Kneen, Sydney Rollinger, Mileah Gumpert, and Miranda Gumpert dressed up for the Bettendorf Game.

10. Lancer fans pumped for the first playoff game.

11. Halle Wilmott and Dan Stutting go all out for Senior Night.

Crowd

1. Top row- Breanna Worrall, Katie Witter, Lindsay Blomme, Lydia Paul, Chloe Gottschalk. Bottom row- Bailey Connell and Kaci Greenleaf. They show off their decade look in Government class. **2.** Mr. Schwartz is looking groovy. **3.** Mrs. Nikolopoulos shows off her country spirt. **4.** Mr. Knoche and Matt Larson stop to take a picture on country day. **5.** Katie Witter is a country girl today. **6.** Mrs. Schubert looks very busy fixing her pigtails. **7.** Kirk Kreiter dressed as Indiana Jones on Superhero day. **8**. Mrs. Laber, Katie Moore, and Mr. Marmoin representing their favorite superheros.

1.

2.

3.

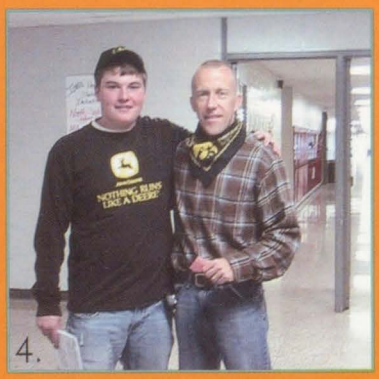
4.

5.

6.

7.

8.

9.

Homecoming Week

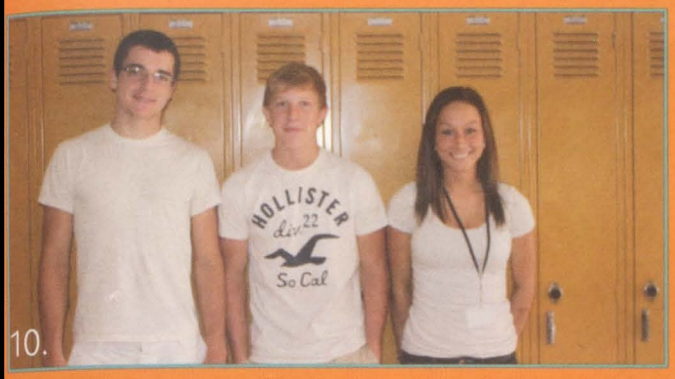

10.

12.

13.

14.

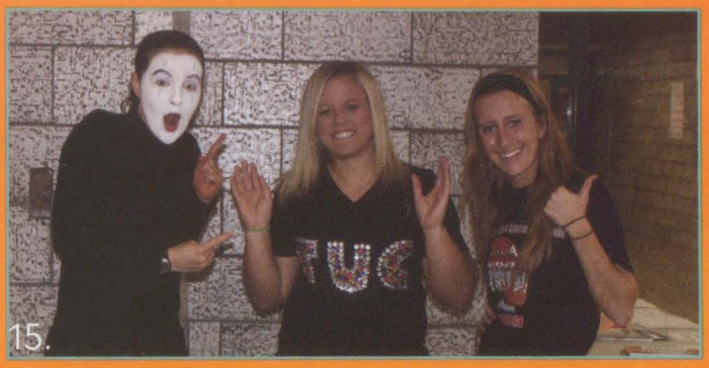
15.

16.

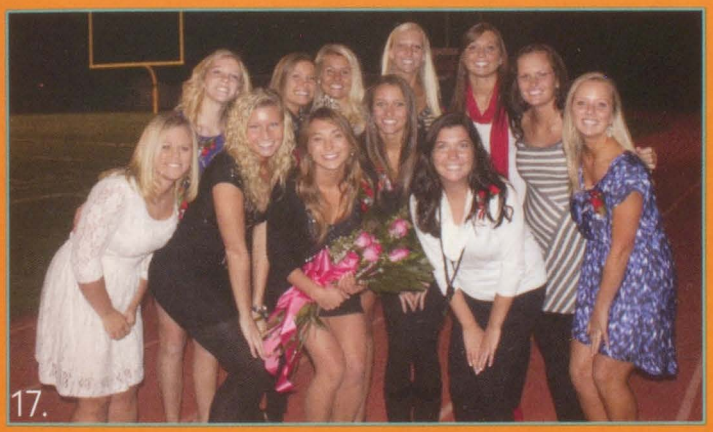
17.

20.

18.

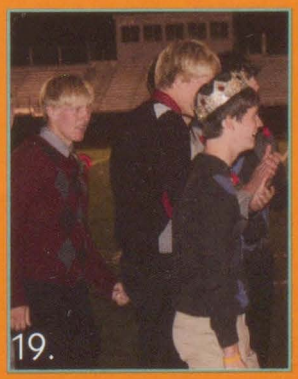
19.

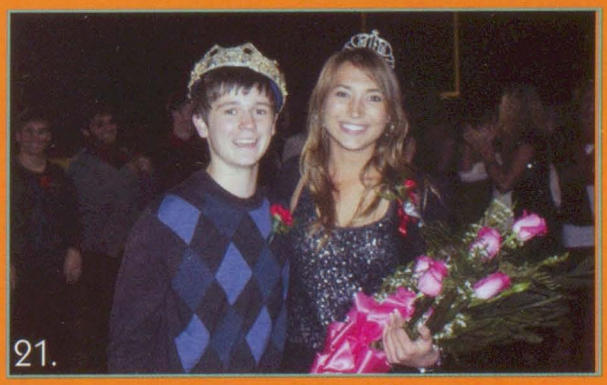
21.

9. Sam Urmie and Amanda Schmeink are Teenage Mutant Ninja Turtles. **11.** Michael Jevyak, Austin Arp, and Chloe Gottschalk wear white for Juniors. **12.** Mrs. Branstetter and Jodi Williams represent the staff in tie-dye. **13.** Briar Cronise and Aubrey Anderson represent the Sophomores by wearing red. **14.** Peyton Stark and Bryce Santee wear blue for the Freshman class. **15.** Anna Marceau, Roni Storjohann, Allison Meier dress in black for Seniors. **16.** Caitlin O'Neill and Katelynn Rheingans have school spirt. **17.** Girls Homecoming Court: Top row- Roni Storjohann, Amanda Burroughs, Hannah Lindaman, Emily Soy, Ashley Schabilion, Emily Hermiston, Anna Boffeli, and Allie Spickermann. Bottom row- Morgan Schabilion, Katie Swoboda, Sydney Rollinger, and Brittany Kneen. **18.** Katie Swoboda being crowned Homecoming Queen. **19.** Charlie Kane after being crowned. **20.** Guys Homecoming Court- Top row- Eric Huber, Randy Schmidt, Noah Gumpert, Chris Boer, Charlie Kane, Cegan Long, Chad Oerman, and Matt Remy. Bottom row- Brandon Fleetwood, Mike Haas, Joe Pancratz, and Justin Kreiter. **21.** King Charlie Kane and Queen Katie Swoboda.

One More Night

HOMECOMING 2012

"Yeah, baby give me one more night!"

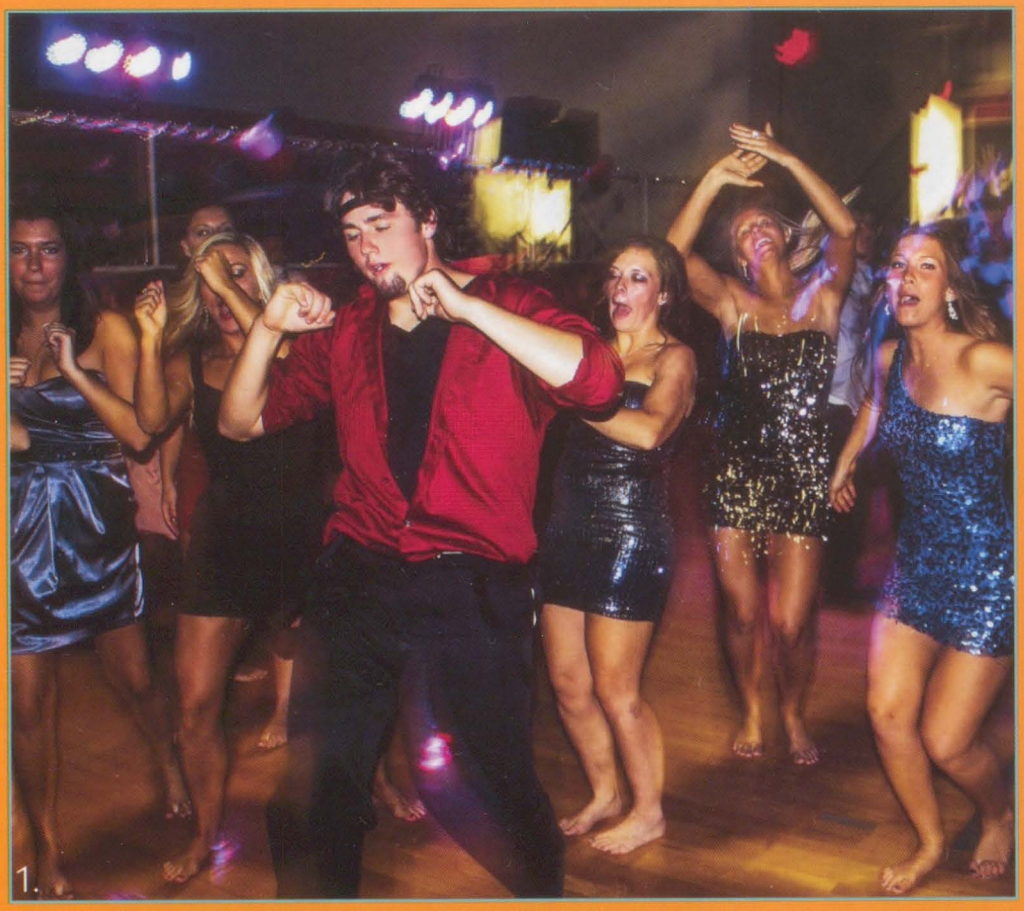
1.

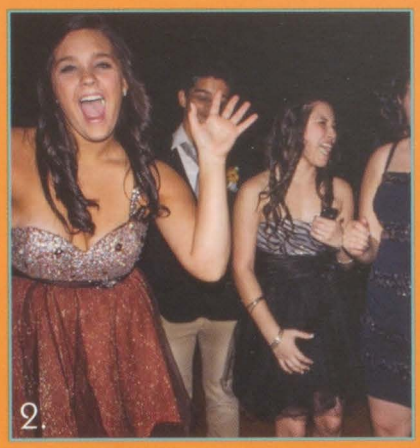
2.

3.

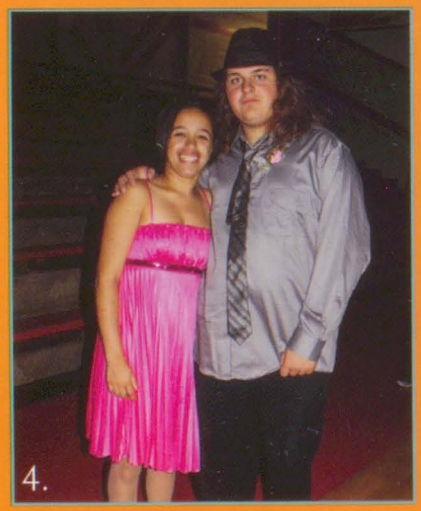
4.

6.

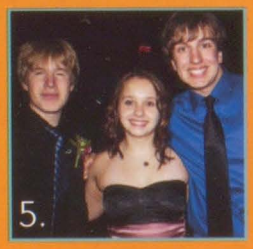
5.

7.

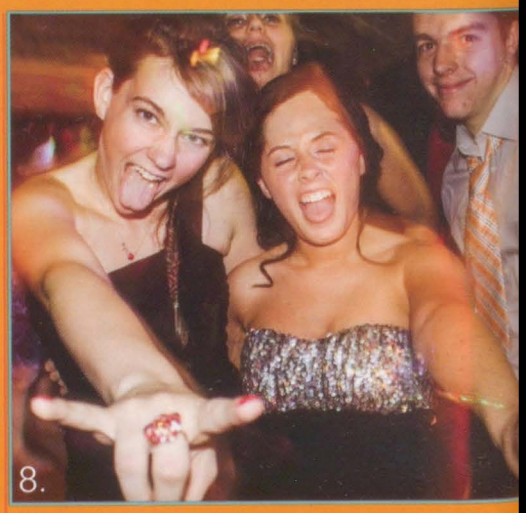
8.

Homecoming was a night well spent, full of dancing, pictures, and food. By the end of it all it had us begging for One More Night.

1. Brittney Kneen, Kylie Dempsey, Chris Boer, Michele Jungwirth, Emily Soy, & Hannah Lindaman show of their dancing skills doing the "Wop".
2. Freshmen Isabelle King, and Gabi Lira show what a good night they're having with their friends.
3. Nick Varner and Hannah Bryant take a break from the dance and sit together in the stands.
4. Amanda Dees and her date pose during a slow dance.
5. Chad Schaefer, Amanda Amhof, and Jake Miller pose for a quick picture together.
6. Kimberley Bailey, Samantha DeLellis, and Maddie Ion get their move on for the camera.
7. Cheyenne Moore shows off her knowledge of K-Pop while dancing to "Gangnam Style"
8. Carly Twigg, Rachel Hebbeln, & Eric Krogman pose while Koral Pick photobombs.

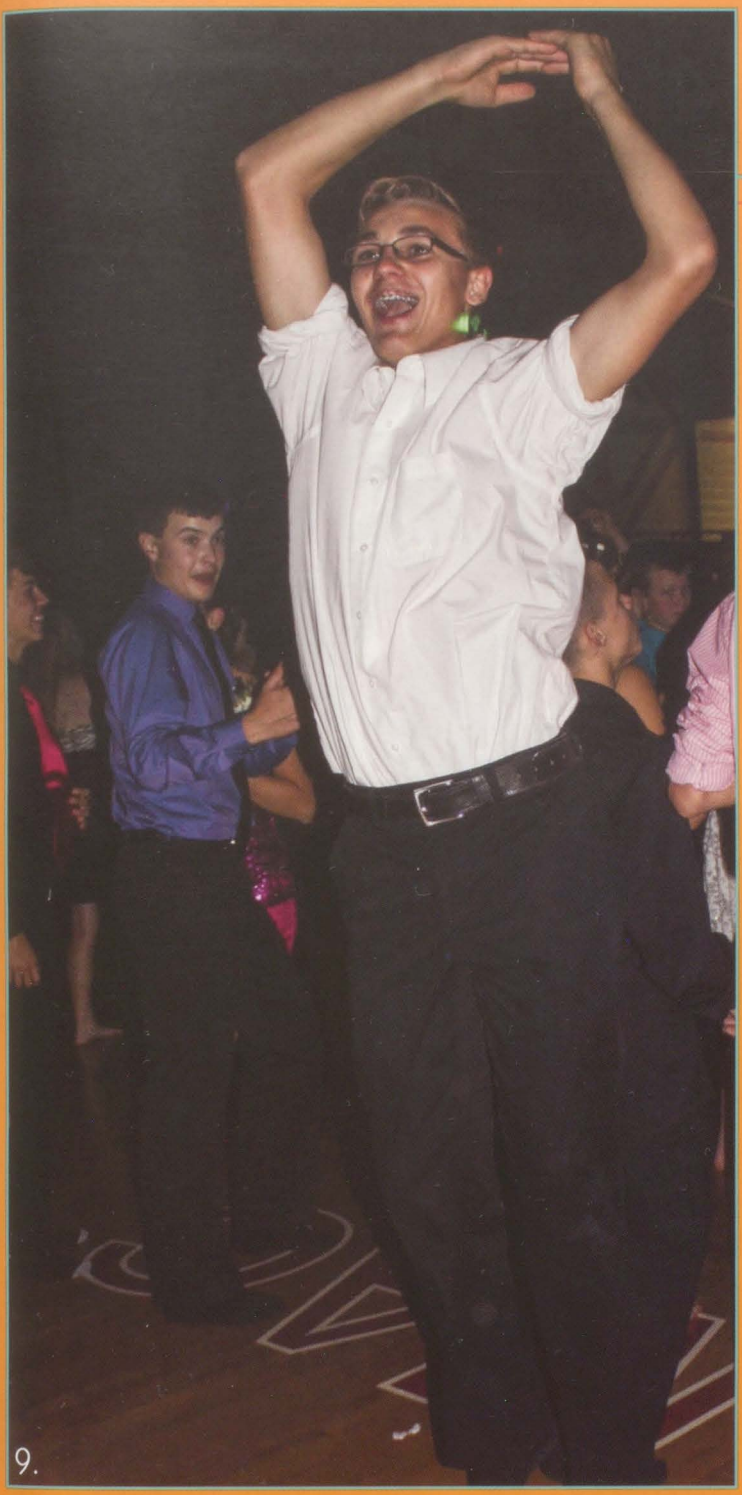
9.

11.

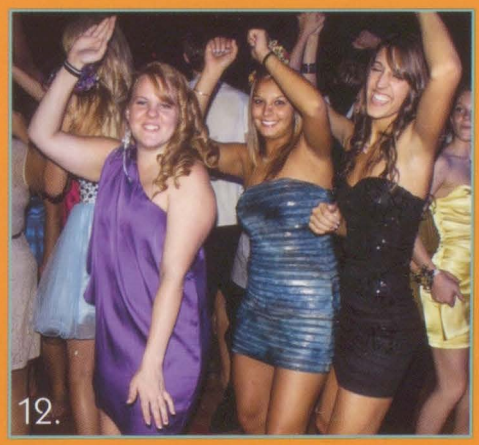
12.

14.

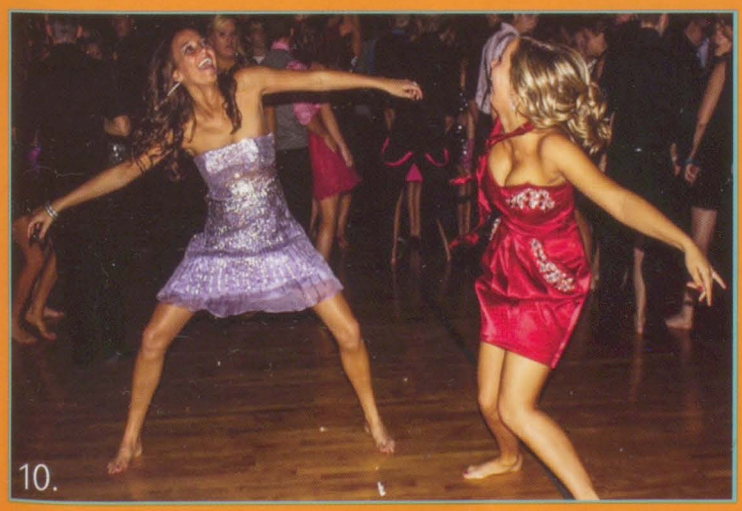
10.

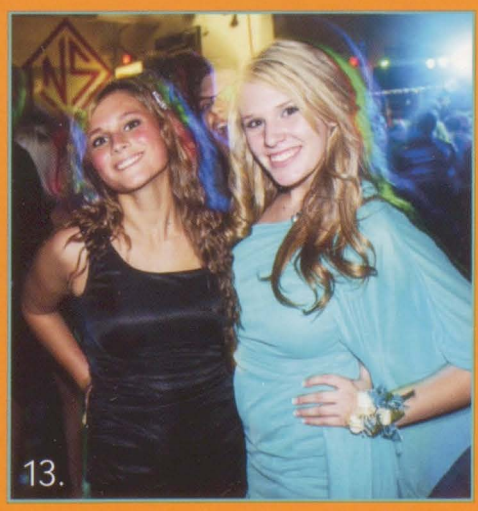
13.

9. Brandon McCubbin leaps in the air to show off his dance moves.
10. Sydney Rollinger and Allie Spickermann throw down some moves during the "Wop".
11. Christine Hultquist shares her love for Michael Jackson and dances to "Thriller".
12. Katie Witter, Elizabeth Steffe, and Kyrstie Young party up front with the seniors.
13. Brett Harms and Gretchen Wilkerson take a break for a quick photo.
14. Tevin Meier gets the freshmen class going.

Bachelor Capture 2013

"SOME NIGHTS"

1. Bethany Denison and Allie Stutting being photobombed by Michael Lopez.

2. Sarah Small and Justin Kreiter show that they are number one while Chad Oerman and his date try to be a part of the picture.

3. Maria Neves and Samantha Nistico with their dates.

4. Jacob Iossi and Jessie Karr pose for a picture.

5. Christine Hultquist, Lilly Holst, and Kristen Jevyak pose for a picture.

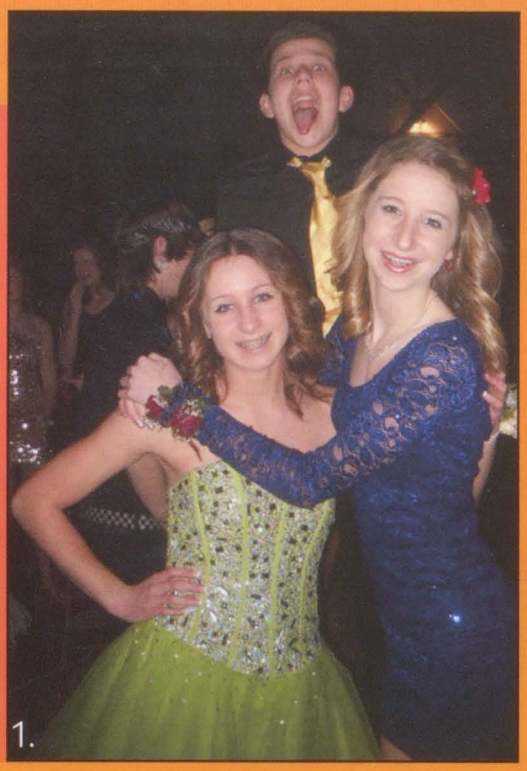
1.

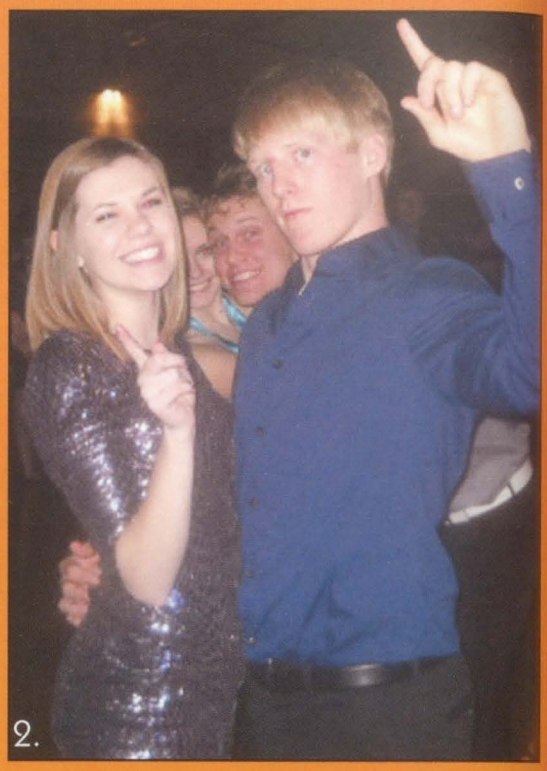
2.

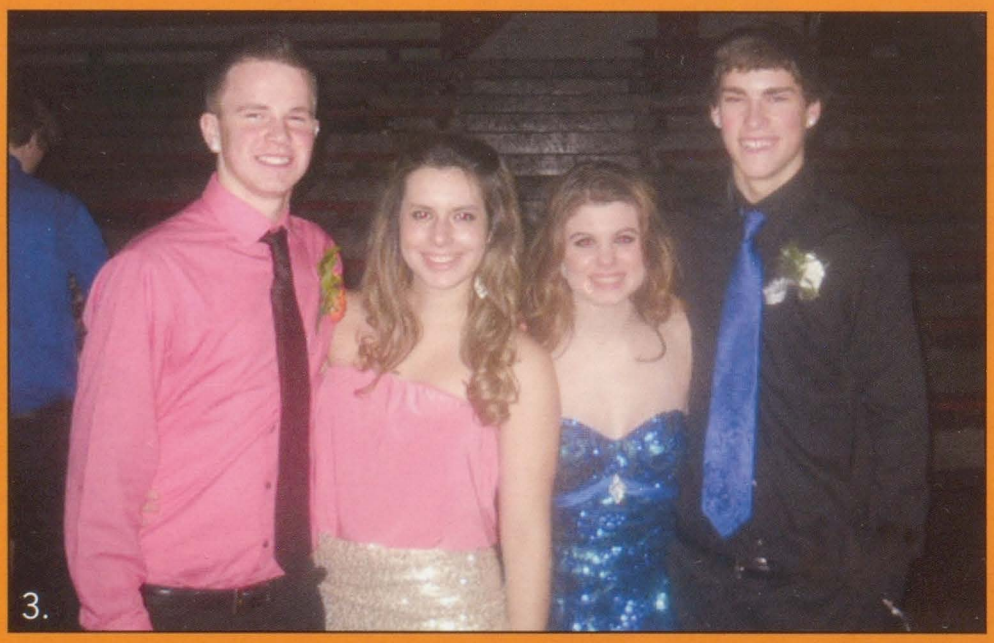
3.

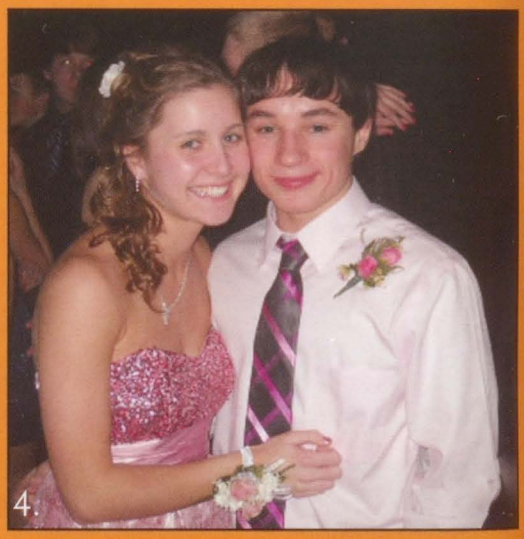
4.

5.

"Some Nights"

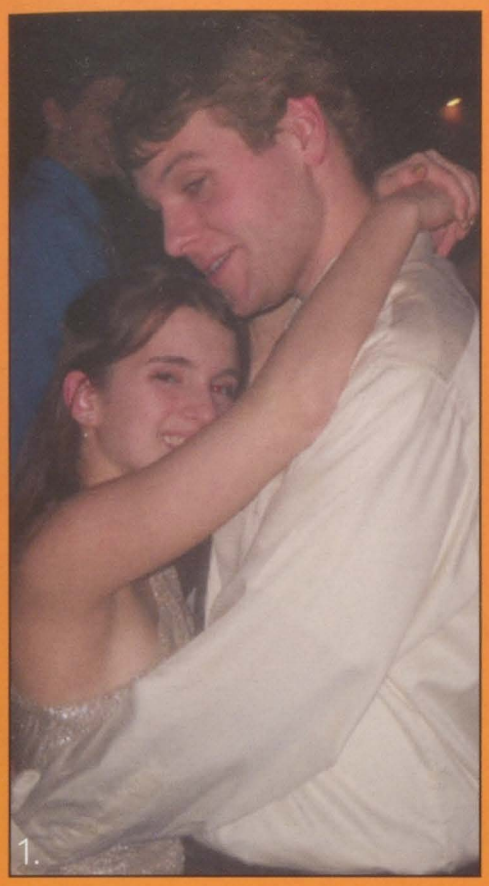

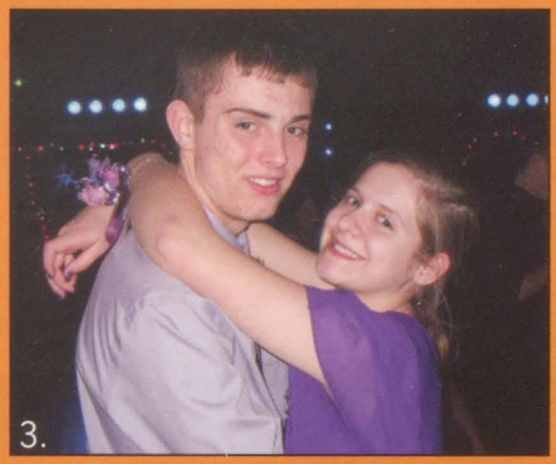

1. Kevin Knoer and Helena Lacorte dancing together during a slow song.

2. Alizabeth Colson and her date slow dancing.

3. Gus Newell and Maddie LaPage smile for the camera.

4. A crowd of people have fun on the dance floor.

5. Sarah Whitaker and Jakubb Fahrenkrug dance together.

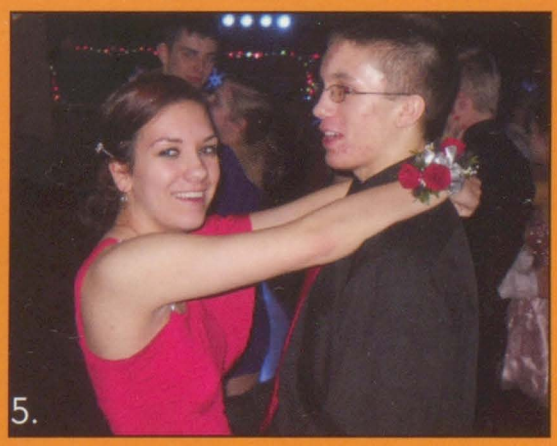

Top Left: Cristina Keiran jamming out on her air guitar.
Top Middle: Carly Twigg and Taylor Beitzel giving a thumbs up for a picture.
Top right: Rebecca Williams, Erin Seeman, Amanda Ion and Christine Hultquist getting down to the music.
Bottom Left: Joy Wolf and Kevin Hargis slow dance to the music.
Bottom right: A crowd of Lancers getting down on the dance floor.

HIGH SCHOOL DAYS!

High School Days is a drag racing event at Cordova Dragway. High school students from anywhere race their cars, for some it's just for the thrill of racing, while others bring trailers and tools to get serious on the strip.

K&N
HIGH-FLOW AIR FILTERS
& INTAKE KITS

Starting to warm up the tires before the run. (Above)

Before the race Sean Meyer and Corey Lemaitre get registered to take some practice runs. (Above)

Burnout contest winner 1969 GTO. (Below)

Contestants begin with a practice run down the track before time trials start. This was to warm up the motors and see what time cars will run during the trials. (Below)

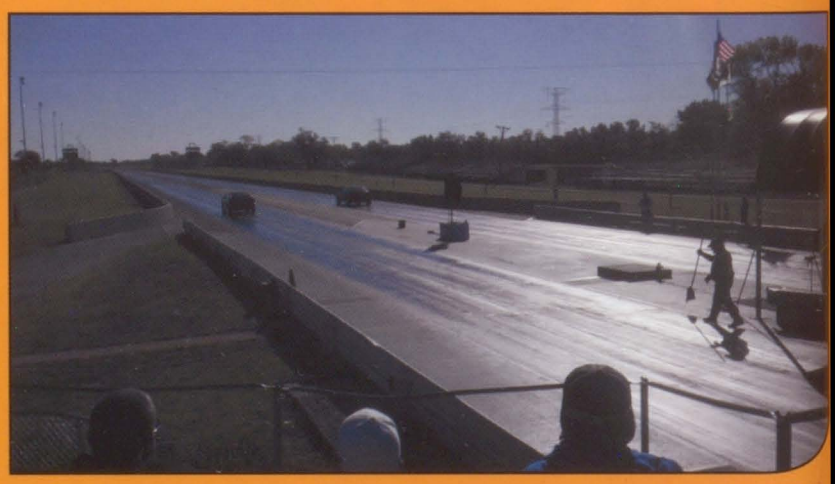

Robotics Club

This is the robotics club robot for the competition.

Alex McCammant, Walker Hingtgen, Amy Karr, Ben Suhl, Nick Jamison, and Mr. Truelson take a group picture before starting one of the rounds.

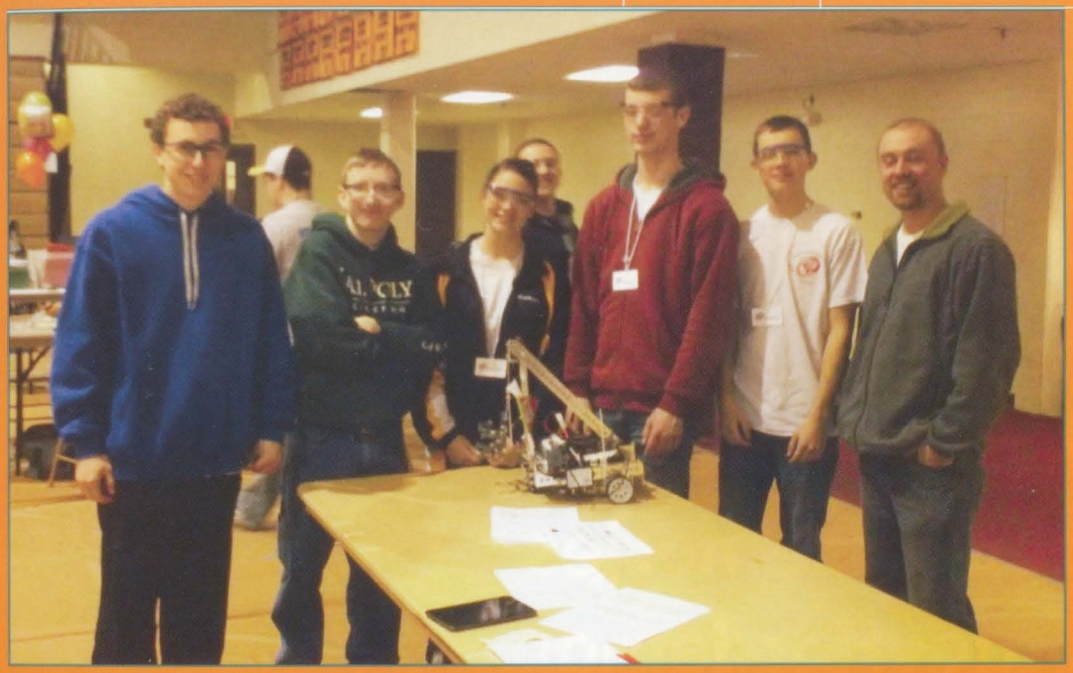

Ben Suhl poses for a picture before getting ready to program and start the competition.

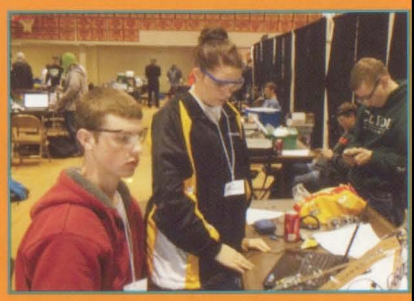

Amy Karr and Ben Suhl work on programming the robot for the competition.

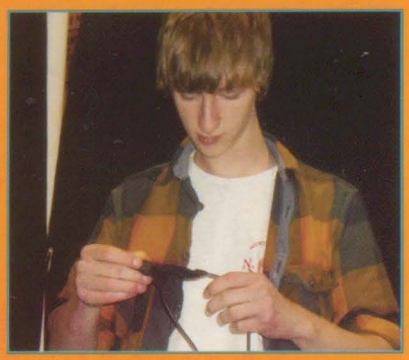

Andrew Klever is working on getting all the charger cords plugged in so the team can charge their robot.

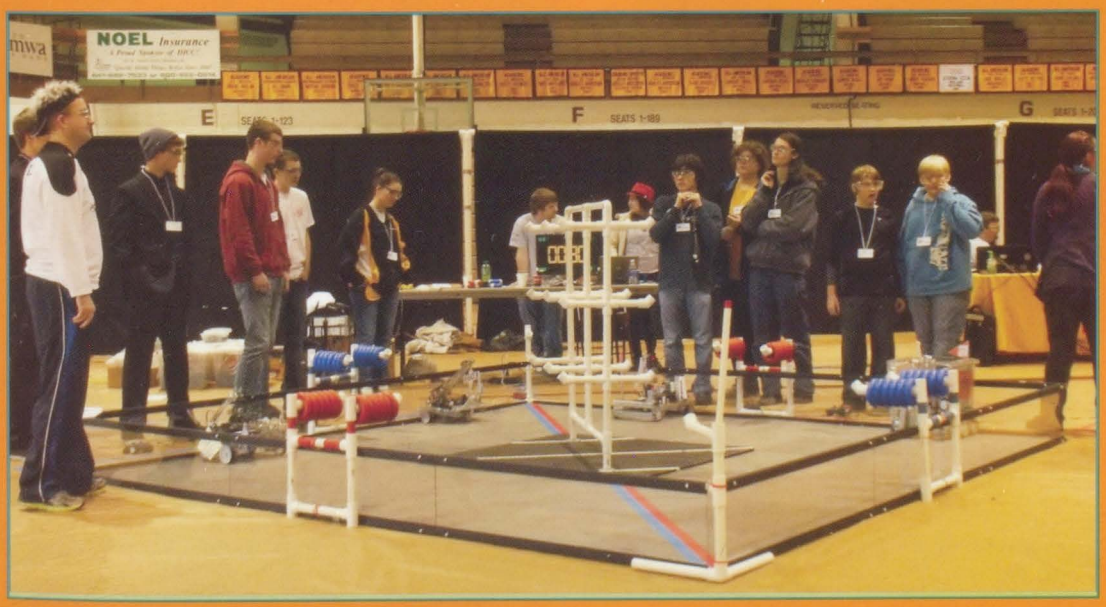

North Scott gets their robot in starting position for the match.

@Sports

All In, Finish Strong, Beat Bettendorf, Lancer Nation, Win The Day. #football #brothers #memories

-@BradyHardeman

LANCERS
77
LANCERS
LANCERS
LANCERS

Fall

Varsity Football

(L-R) **Front Row:** Josh Meier, Noah Gumpert, Brady Shively, Chris Boer, Cegan Long, Randy Schmidt, Zach Grissom, Nick Watters, Blake Blean, Dillon van Blaricom **2nd Row:** Asst. Coach Kent Denison, Joe Pancratz, Alex Cole, Colin Kreiter, Scott Edmundson, Brady Verbrugge, Asst. Coach Dale Tuftee, Asst. Coach Dale Wriedt, Caleb Burt, John Megrew, Mitch Hughes, Chris Cortez, Lincoln Carstens, Matt Konrady, Asst. Coach Max Duvall **3rd Row:** Asst. Coach Michael Harrington, Jacob Arp, Joe Mizaur, Michael Jevyak, Dexter Golinghorst, Justin Kreiter, Dylan Golinghorst, Head Coach Kevin Tippet, Ben Kakac, Josh Limkeman, Kaedin Holst, Ty Williams, Sam Adkisson, Austin Arp, Mitch Bowman **4th Row:** Justin Hoerner, Nate Pauli, Brandon Rheingans, Andrew Larsen, Cam Sorensen, Kane Johnson, Brady Hardeman, Chad Oerman, Jonathan Haxton, Ricky Grimes, Jon Rus, Tom Allen, Jon Randleman.

Sophomore Football

(L-R) **Front Row:** Jacob Ridgeway, Kody Frauen, Tyler Renken, Jakubb Fahrenkrug, Asst. Coach Joe Greenwood, Head Coach Tony Stewart, Asst. Coach Rob Huber, Ryan Renken, Kyle O'Neill, Morgun Ewoldt, Colton Jessen **2nd Row:** Shane Scull, Logan Hamann, Hunter Roenfeldt, Mason Burrage, Dalton Ploof, Ryan O'Day, Cordell Eaton, Dane Steidler, Connor Richards, Tyler Skinner, Ryder Hubner **3rd Row:** Billy Hildebrant, Brandon Williams, Drew Speth, Zach Rochau, Austin Bowman, Jordan Gronewold, Lucas Golinghorst, Matt Sacia, Ben Martin, Nathaniel Johnson, Derrick Kopf, Jacob Iossi.

Sports

(L-R) **Front Row:** Kiel Brown, Jordan Christensen, Zeke Blondell, Cody Storjohann, Ryan Rivard, Asst. Coach Dave Kietzman, Asst. Coach Zach Schwarz, Joe Voshell, Richard Crosswhite, Junior Mora, Brook Smith, Marshal McKee **2nd Row:** Kier Brown, Jake Schnoor, Michael Luett, Justin Boer, CJ Guffey, Head Coach Clint Long, Tyler Costello, Tevin Meier, Drew Newman, Garner Kaasa, Justin Schwarz, Cole Bousselot **3rd Row:** Cody Schooler, Brandon Murphy, Austin Simmons, Baker Kearney, Colby Lafrenz, Gus Newell, Brady Shows, Killian Gard, Korbin Caves, Parker Shipley, Mike Range.

Girls Cross Country

(L-R) **Front Row:** Brooke Naber, Skylar Brooks, Amanda Raleigh, Breana Danielsen, Hunter Vastine, Kaitlyn Crouch, Emily Lane, Laura Bainter, Lilly Holst, Jana Berens, Madeline Lane. **Middle Row:** Rebecca Arana Nigh, Kylea Driver, Katelyn Rheingans, Maddy Youngers, Abby Schneider, Caitlin O'Neill, Amanda Leslie, Katie Swoboda, Ashley Henriksen, Morgan Evitts, Hannah Droeger, Shelby Sorensen, Bailey Matthaidess, Christine Hultquist, Gabby Kroeger. Back Row: Asst. Coach Amy Knoche, Courtney Goesser, Katie Lamb, Gina Percuoco, Brianna Voss, Claire Fredericksen, Mileah Gumpert, Miranda Gumpert, Kristen Schroder, Sydney Brotherton, Ali Rucker, Evin Sundsvold-Gelir, Julia Peters, Madison Temperly, Asst. Coach Paul Rucker, Head Coach Carrie Lane.

Boys Cross Country

(L-R) **Front Row:** Nick Morgan, Justin Christensen, Nate Loussaert, Ryan Scott, Jerry Schadel, Connor Allchin, Elijah Porter, Drake Fuller, Ansel Bare **2nd Row:** Spencer Diercks, Nick Arp, Josh Pestka, TJ Kilian, Matt Rheingans, Alex Bare, Connor McCoy, Alex Jones, Alex McCammant, Mitch McCombs, Jakob Arana Nigh **3rd Row:** Asst. Coach Amy Knoche, Jon Stonskas, Grant Kuehl, Adam Albers, Tim Dau, Joey Elliot, Sean Meyer, Creighton Claussen, Jacob Sikorski, Sean Allchin, Guillermo Rivas, Asst. Coach Paul Rucker, Head Coach Carrie Lane.

Football Athletic Trainers

(L-R) **Front Row:** Rachael Dunahoo, Kaitlin Hunt **2nd Row:** Elizabeth Steffe, Head Trainer Tim Block, Lauren Gottfreid, Miranda Hale.

Sophomore Cheerleaders

(L-R) Front Row: Harbor Neill, Taylor Marquette, Ashley Murphy **2nd Row:** Brittany O'Bryan, Maria Eugenia Neves, Jenni McLain **3rd Row:** Hailey Jones, Baylee Drezek, Megan Watts, Brooke Drezek, Lydia Paul, Head Coach Megan Knight.

Silver Shakers

(L-R) **Front Row:** Haley McClure, Gretchen Mohr, Jenna Larson, Carlie Shively, Rachel Roenfeldt **2nd Row:** Allie Spickerman, Allison Meier **3rd Row:** Amanda Burroughs, Hannah Bryant, Head Coach Kat Worley, Chelsea Beno, Kaci Greenleaf.

Varsity Cheerleaders

(L-R) **Front Row:** Haley Gaarder, Kaelee Garcia, Erica Horsfield, Brett Harms, Katie Jelinske **2nd Row:** Gianna Sanicola, Carley Lehner, Bailey Moore, Lindsay Blomme, Megan Sikorski, Rachel Brimeyer, Tayler Gaskin **3rd Row:** Asst. Coach Colleen Day, Lorren Oostenryk, Bailey Young, Shelby Ketron, Brittany Hamilton, AJ Grissom, Sam Cronkleton, Head Coach Megan Knight

Scarlet Freshman Volleyball

(L-R) **Front Row:** Kyla Curtis, Hannah Smith **2nd Row:** Kristen Jevyak, Dejae Hanson, Elora Knollman, Haley Coates **3rd Row:** Kristin Wheeler, Allie Feldpausch, Bailey Burchette, Haley Schneider, Crystal DeWulf, Allison Lease, Alexis McDonald

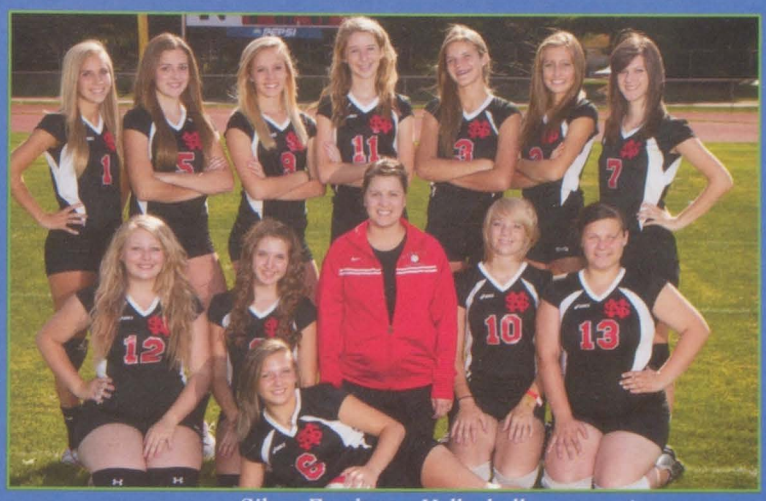

Silver Freshman Volleyball

(L-R) **Front Row:** Corral Ramey **2nd Row:** Rebecca Johnson, Mikaela Mikkelsen, Head Coach Whitney Elkins, Kayla Hoag, Erica Salyars. **3rd Row:** Ali Schmitt, Emma Covault, Alli Kuhel, Allie Stutting, Lillie DeVries, Olivia Latham, Lauren Latham.

Sophomore Volleyball

(L-R) **Front Row:** Hailey Saladino, Lauren Ashby, Karly Soy **2nd Row:** McKenna Belk, Abby Buchanan, Paige Nelson, Jessie Okiyama, Jen Baldwin, Sami Maher, Lindsay Gallens, Sydney Evitts **3rd Row:** Morgan Ramsey, Liz Remy, Hope Yates, Head Coach Emily Scott, McKenna Heim, Rachel Edmundson, Maddie Alberts.

Varsity Volleyball

(L-R) **Front Row:** Karly Soy, Kylie Dempsey, Sarah Schwarz **2nd Row:** Chloe Gottschalk, Katie Soy, Emily Soy, Head Coach Amy Schubert, Allie Dittmer, Hannah Lindaman, Savanah Hummel **3rd Row:** Sydney Rollinger, Morgan Schabilion, Emily Hermiston, Sydne Thomas, Ashley Schabilion, Bethany Phillips, Erin Mead, Anna Boffeli, Annie DeVries.

Boys Golf

(L-R) **Front Row:** AJ Hall, Austin Messer **2nd Row:** Michael Hackbarth, Jack Wolfe, Jay Morgan, Tommy Wolfe, Austin O'Day, Cory Hughes, Zach Breneman **3rd Row:** Kohl Nylin, Bobby Wolfe, Shayne Shepherd, Nick Wold, Head Coach Dustin Drenth, Robby Vaske, Brett Gallens, Tanner Loussaert.

Girls Swimming

(L-R) **Front Row:** Courtney Goeser, Paige Hanssen, Mykenzie Carmody, Andrea Saez Yague, Lauren Goeser **2nd Row:** Evan Hundley.

Lincoln Carstens #51
We can heal as a team, or die as individuals.

Cegan Long #50
Getting ready for the big game! #GoLancers

Noah Gumpert #89
In the zone, #GameTime Gunna get that W! #LetsGo

Jake Dundovich #66
Getting Pumped!! #GameTime

Varsity Football

"Cheers, cheers for old North Scott High!

We pile the victories clear to the sky!

For we never stop to rest!

We keep on fighting to do our best!

Whether we lose or whether we win!

We will be loyal until the end!

For our Lancer teams go marching onward to victory!"

1. Ricky Grimes #3, runs the ball down the field.

2. Lancers' defense sets up to make a stop against the Bettendorf Bulldogs on our home field.

3. Lancer defense starts to set up for a play in the Homecoming game against West.

6. The Lancer defense sets up to make a stop against West on Homecoming night.

4. #77 Brady Hardeman, #74 Dexter Golinghorst and #2 Caleb Burt, block Pleasant Valley's lineman.

	Home	Guest
Bettendorf	28	36
Clinton	48	38
Assumption	11	42
Burlington	30	7
PV	3	28
West	48	7
North	63	0
Muscatine	47	42
Central	49	30
Post-Season:		
Bettendorf	35	26
PV	12	41

7. Brady Shively prepares for the play against West.

8. Randy Schmidt sets up in the Red Zone to score a touchdown.

5. Lancer Varsity players cheering as the referee signals a touchdown for North Scott!

9. Varsity Cheerleaders and Silver Shakers line up the banner for the Varsity Football players, as they race out to start warming up.

Sophomore Football

Dane Steidler (82) tries to get the first down for the Lancers.

North Scott and Pleasant Valley prepare for the play.

Dane Steidler (82), Logan Hamann (11), and Lucas Golinghorst (85) in on the tackle for North Scott.

Spencer Sommers (17) kicks off for the Lancers.

Austin Bowman (47) takes down West's #3.

Freshmen Football

North Scott get ready for their offensive play.

Colby Lafrenz has a drink of water after a tough play.

Lancer football players cheer on their teammates from the sideline.

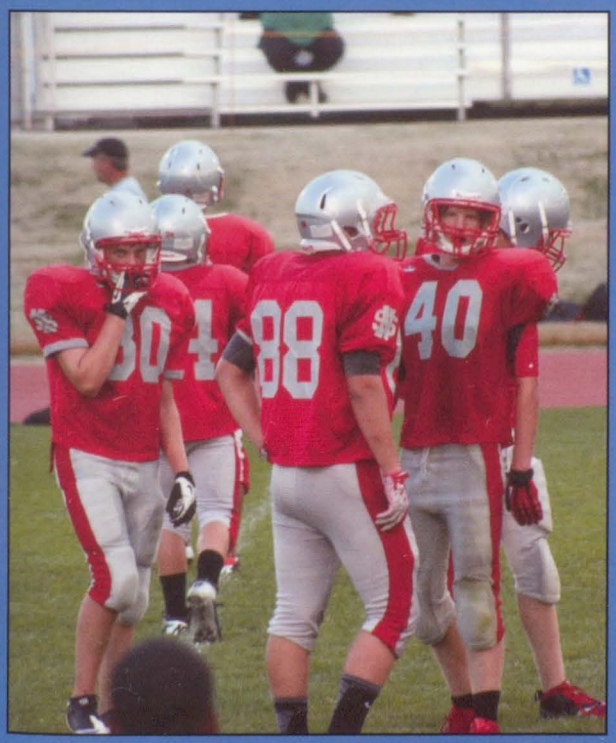

Lancers get ready to take position for the next play.

(L-R) Colby LaFrenz, Korbin Caves, Brandon Murphy, and Cole Boussellot block for North Scott.

Freshmen & Sophomore

1.

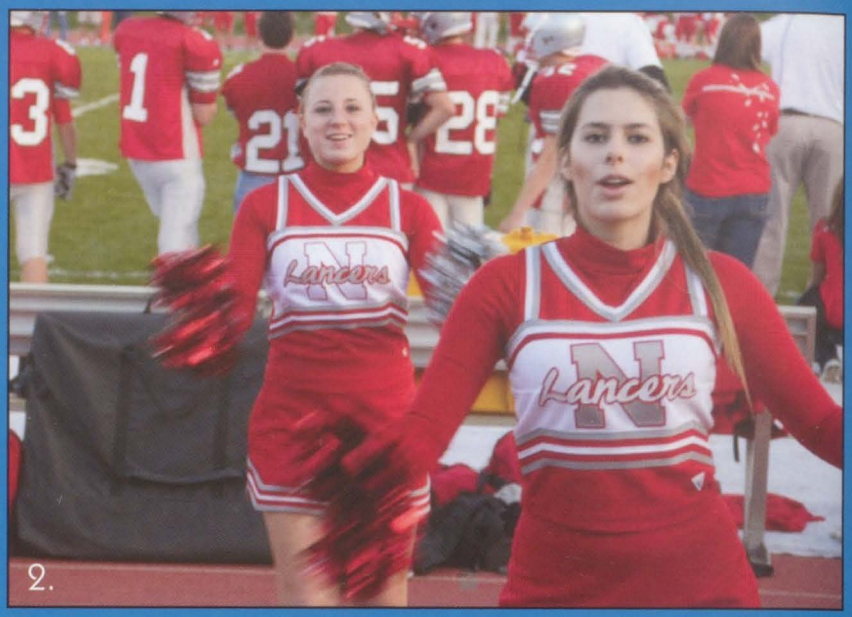

2.

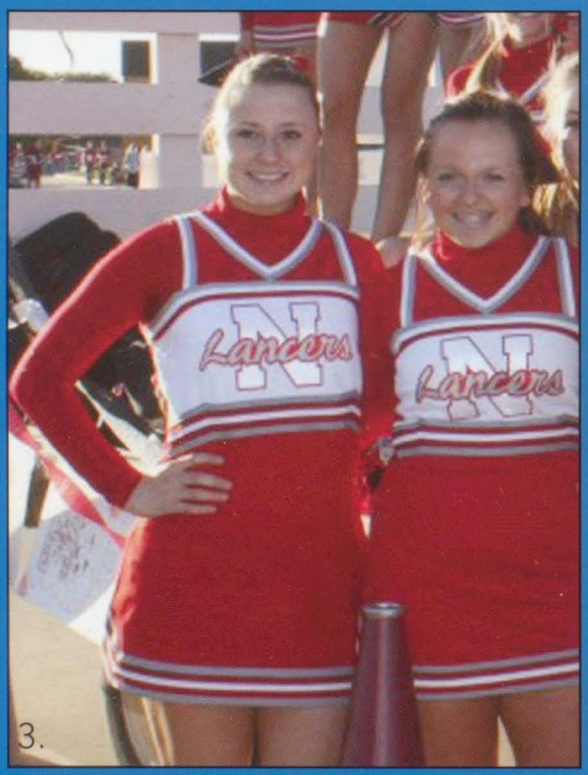

3.

4.

1. Kilynn Marsengill and Dajae Hanson cheer on the boys playing basketball.

2. Lydia Paul and Maria Neves show their school spirit and cheer.

3. Lydia Paul and Ashley Murphy getting ready for the homecoming parade.

4. Megan Watts, Taylor Marquette, Lydia Paul, Hailee Jones, Habor Neill, Jennifer McLain, Brooke Drezek and Maria Neves entertain the crowd.

Cheerleading

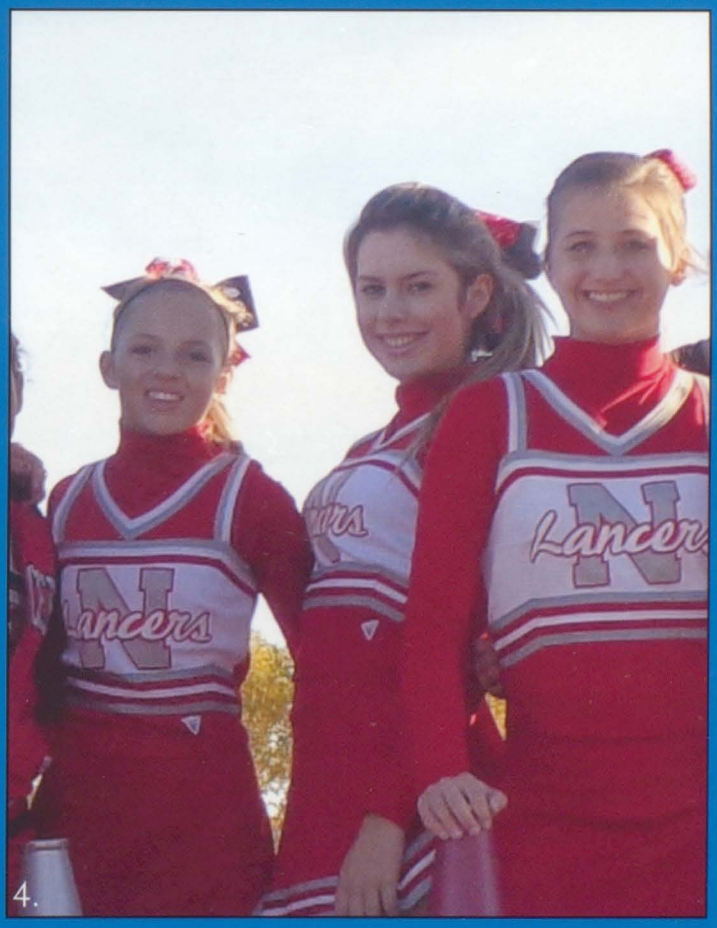

1. Kilynn Marsengill and Molly Engle bringing out a cake for the cake auction.

2. The football cheerleading team waiting for a play to be made so they can cheer.

3. The team gathering for a photo.

4. Taylor Marquette, Maria Neves and Brooke Drezek on the homecoming float.

Varsity

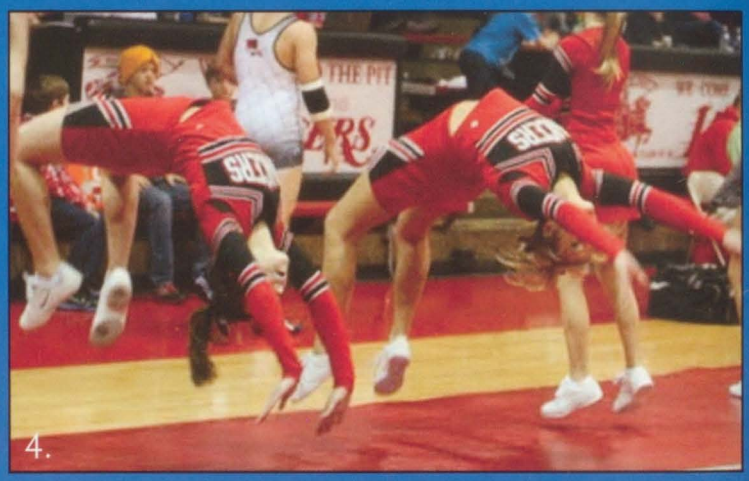

1. Varsity wrestling cheerleaders gathering for a picture.

2. Tayler Gaskin and Bailey Young smile for the camera.

3. Gianna Sanicola, Bailey Moore, Bailey Young, and Erica Horsfield cheer for the football team.

4. Carley Lehner and Sierra Gothard doing a back hand spring.

5. The varsity cheerleading team posing at state.

Cheerleading

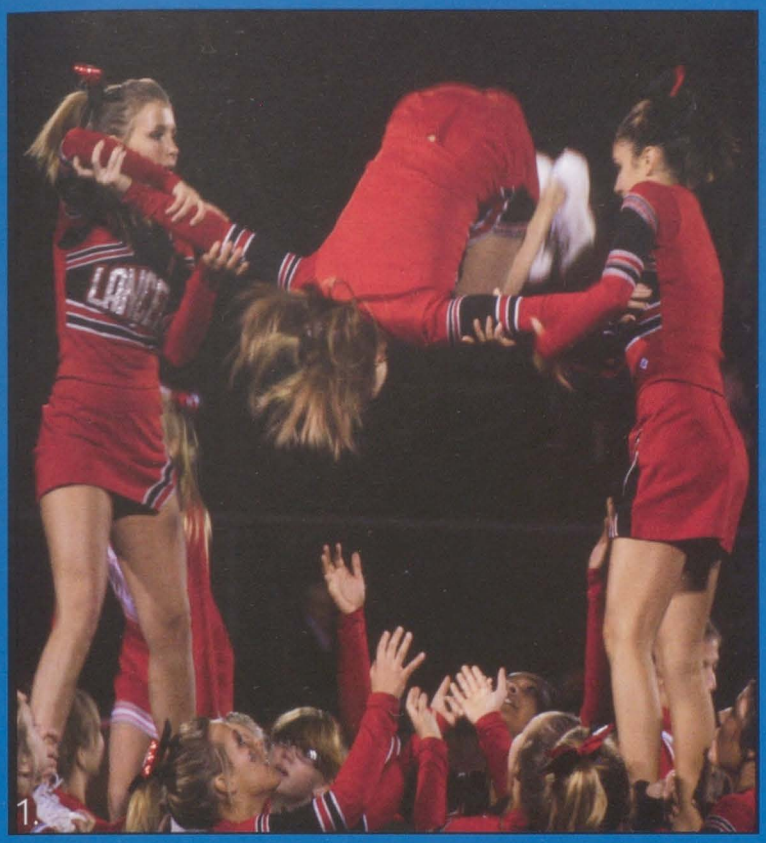

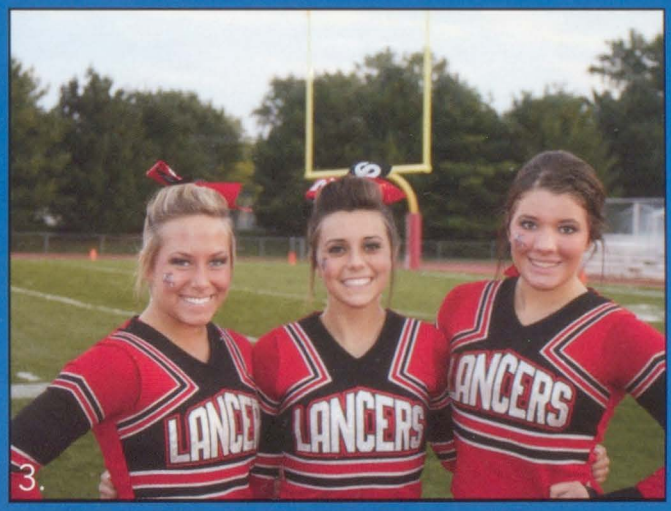

1. Erica Horsfield, Kaelee Garcia, and Carley Lehner do the pyramid front flip.

2. Madison Bulin and Gianna Sanicola cheer the fight song.

3. Lindsay Blomme, Rachael Brimeyer and Shelby Ketron stopping for a picture.

4. Rachel Brimeyer and Hailee Jones take a picture together.

5. Carley Lehner and Brittany Hamilton smile for a picture.

Silver

(L-R) Amanda Burroughs, Haley McClure, Chelsea Beno, Allison Meier, Gretchen Mohr, Kaci Greenleaf, Hannah Bryant, Carlie Shivley, Allie Spickerman, and Jenna Larson performing at halftime of a football game.

(L-R) Chelsea Beno, Kaci Greenleaf, Hannah Bryant, Carlie Shively, and Amanda Burroughs dance during halftime of a basketball game.

(L-R) Haley McClure, Carlie Shively, Kaci Greenleaf, Allison Meier, and Gretchen Mohr showing off their moves at the homecoming parade.

Shakers

The Silver Shakers performing with the football players in spirit of homecoming.

The Silver Shakers performing at the Varsity boys basketball game, North Scott vs Bettendorf.

Varsity Volleyball

1 -Emily Soy
2 -Sydne Thomas
3 -Hannah Lindaman
4 -Chole Gottschalk
5 -Kylie Dempsey
6 -Erin Mead
7 -Anna Boffeli
8 -Morgan Schabilion
9 -Sarah Schwarz
10 -Savanah Hummel
11 -Karly Soy
12 -Allie Dittmer
13 -Ashley Schabilion
14 -Sydney Rollinger
15 -Annie DeVries
16 -Emily Hermiston
17 -Katie Soy
18 -McKenna Heim
19 -Bethany Phillips

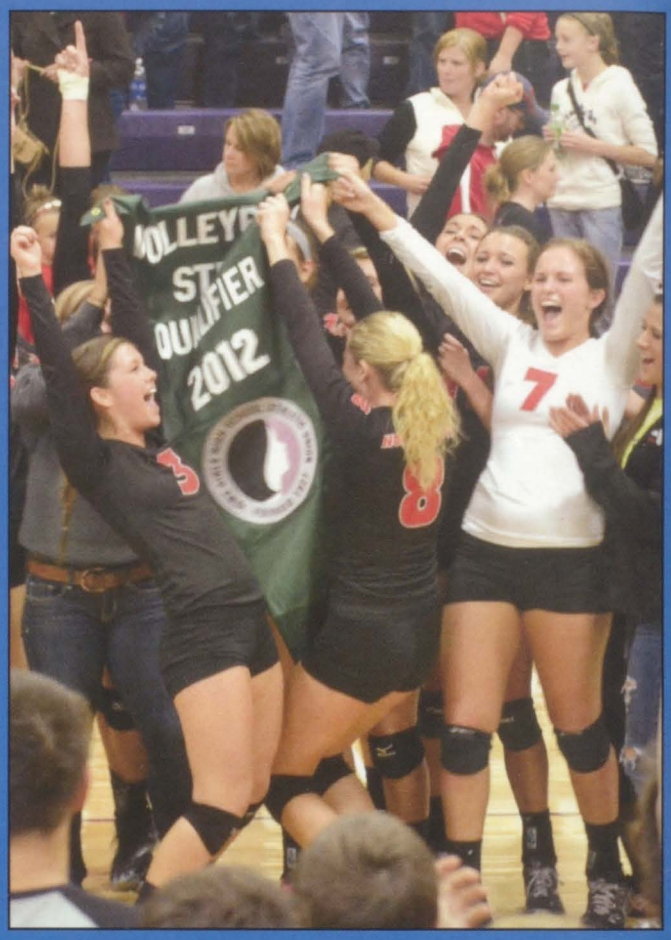

The team celebrates their victory against Maquoketa and qualifiying for state.

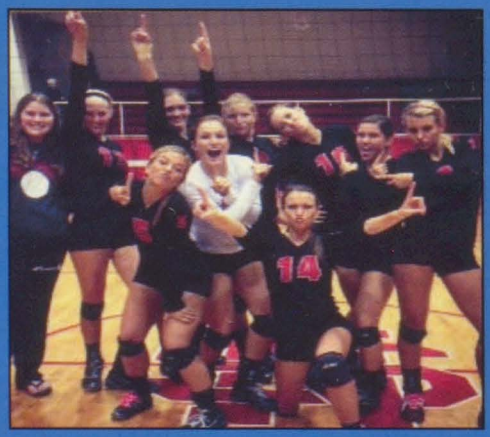
The seniors pose for a picture after becoming MAC Champions.

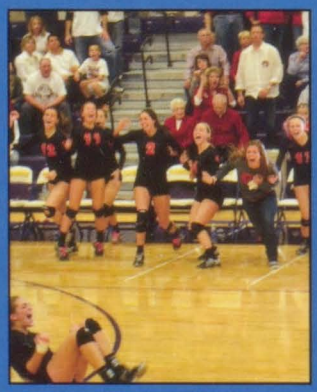
The team celebrates their win against Maquoketa.

The team poses for a picture during their send off aud before leaving for the state volleyball tournament in Cedar Rapids.

The team breaks it down in a huddle and prepares themselves for the next game against Davenport North.

1.

2.

The team celebrates their win against Davenport Central and being MAC Champions.

3.

4.

1. Outside hitter Emily Hermiston gets a kill against Davenport North.
2. Right side hitter Sydney Rollinger gets a kill against Davenport Central.
3. Hannah Lindaman sets the ball to outside hitter Erin Mead for a kill against Davenport Central.
4. Middle Morgan Schabilion blocks a hit from Davenport Central.

Above: the team prepares for their regional game against Maquoketa.

The varisty volleyball team poses for a picture during the volleyball send off to state.

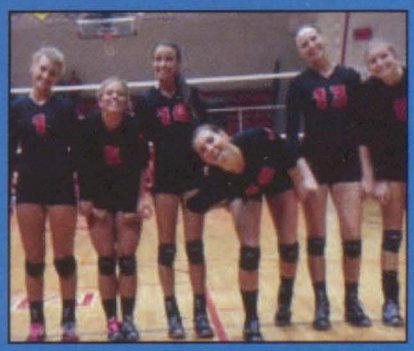

(L-R) Seniors Emily Soy, Kylie Dempsey, Sydney Rollinger, Emily Hermiston, Ashley Schabilion, and Morgan Schabilion pose for a picture before their game.

Freshmen Volleyball

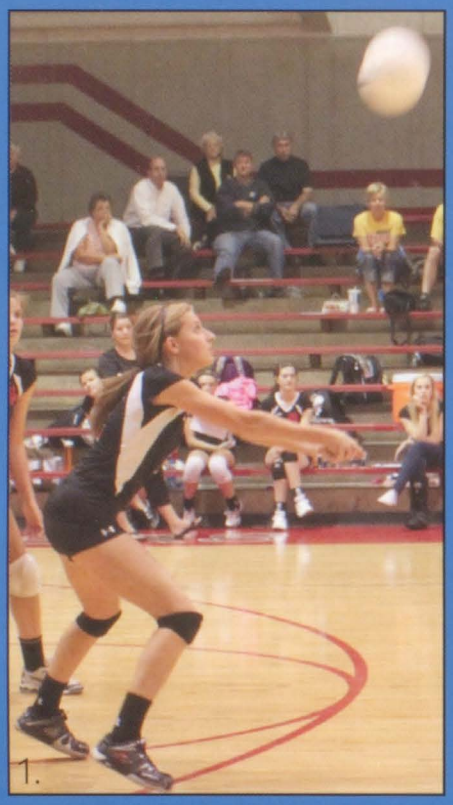
1.

2.

3.

4.

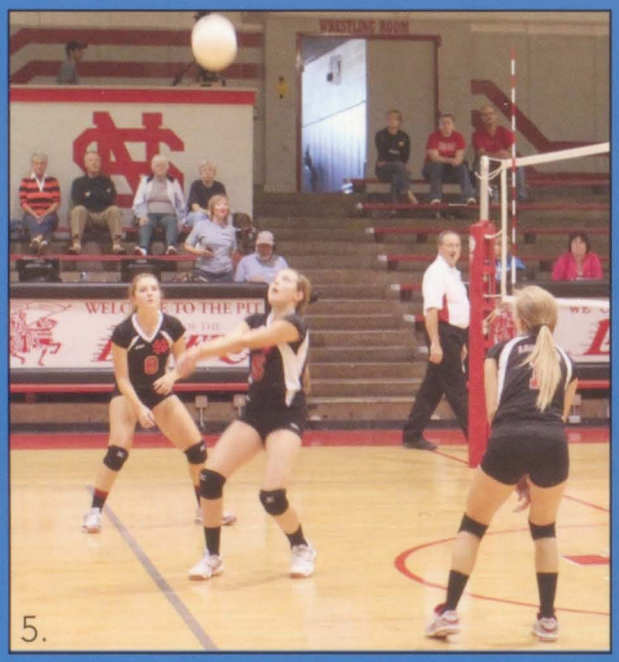
5.

1. Olivia Latham bumps the ball to the setter.

2. Mikaela Mikkelsen bumps the ball off of a serve while Allison Schmidtt covers her.

3. Allison Stutting sets the ball as Emma Covault gets ready for the spike.

4. Allison Schmitt serves the ball.

5. Emma Covault bumps the ball up while Mikaela Mikkelsen and Allison Schmidtt get ready for the spike.

6. Olivia Latham, Emma Covault, Allison Schmitt, Lillie DeVries, Allison Stutting, and Mikaela Mikkelsen huddle together after a serve.

6.

Sophomore Volleyball

1.

2.

3.

4.

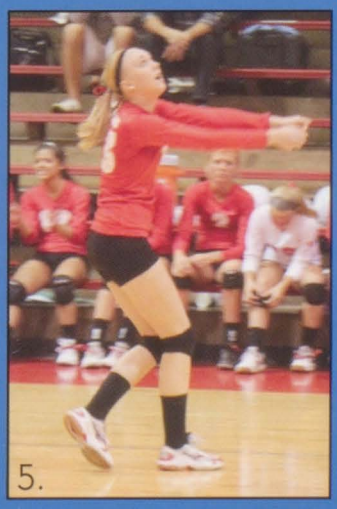
5.

1. Maddie Alberts covers McKenna Belk as she gets ready to spike the ball.
2. Lindsay Gallens bumps the ball.
3. Abby Buchanan sets the ball for Maddie Alberts to spike while Sami Maher covers her.
4. Maddie Alberts and Hailey Saladino get ready to return the ball over the net.
5. Morgan Ramsey bumps the ball and saves it from going out.

Boys and Girls Cross Country

1.

2.

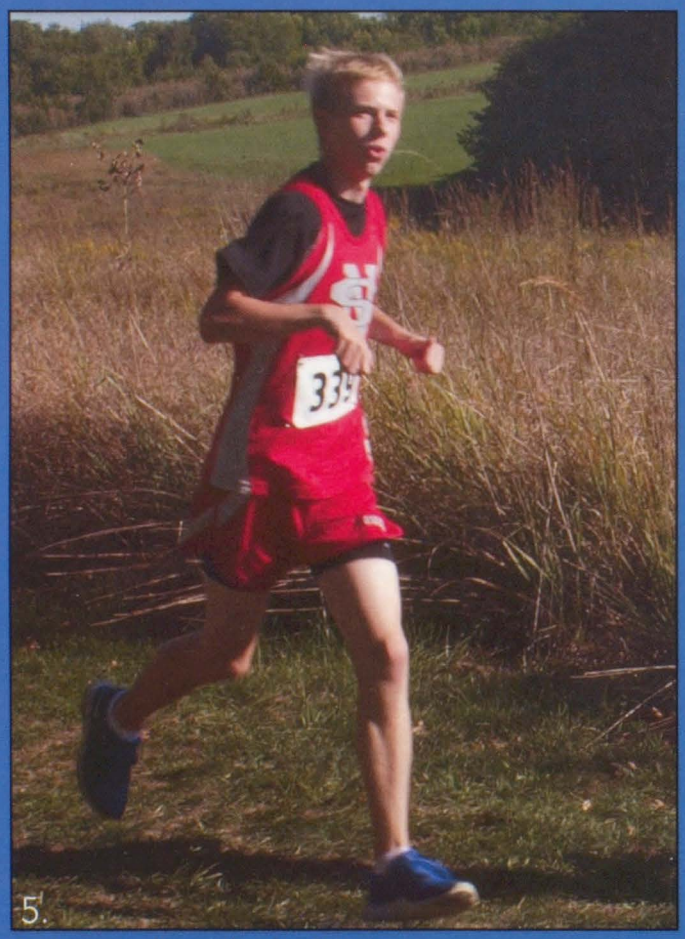

5.

3.

4.

1. Kaity Lamb runs her hardest.

2. Sean Allchin almost to the finish line.

3. Justin Christensen crosses the finish line.

4. Ashley Hendriksen and Morgan Evitts run together.

5. Nathen Shreck running at the Scott County Park meet.

6.

7.

8.

9.

10.

6. Elijah Poster sprinting the last ten meters.

7. Nick Arp finishing strong.

8. Joey Elliot taking a long stride to stay ahead in the race.

9. Katlynn Rheingans runs to the finish line.

10. Grant Que cools down after he finishes the meet.

Winter Sports

Trainers:
(Counterclockwise)
Katelynn Rheingans
Caitlin O'Neill
Lyn Claussen
Tim Block

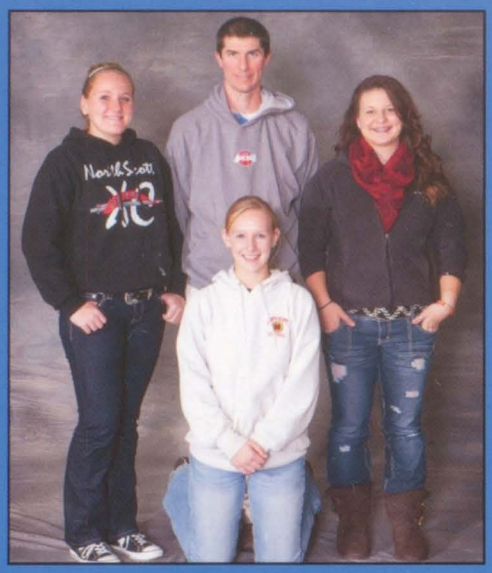

Silver Shakers

(L-R) **Front Row:** Allison Meier, Gretchen Mohr, Jenna Larson **2nd Row:** Allie Spickermann, Amanda Burroughs, Chelsea Beno, Kaci Greenleaf **3rd Row:** Rachel Roenfeldt, Haley McClure. Coach Worley, Hannah Bryant, Carlie Shively

Boys Bowling

(L-R) **Front Row:** Tyler Dau, Austin Griebe, Aaron Albers, Dalton Neeley, Shane Dierickx **2nd Row:** Mitch McCombs, Rhedt Roelandt, Dexter Hamann, Chad Puffinbarger, Blake Murphy, Ryan Drechsler **3rd Row:** Asst. Coach Porter, Dustin Storjohann, Steven Grolmus, Tim Dau, Nick Lewis, Tyler Sinnott, Drew Speth, Clayton Miller, Tanner Loussaert, Coach Tharp

Girls Bowling

(L-R) **Front Row:** Taryn Pepping, Missy Black, Hailey Coates, Aletha Laughlin **2nd Row:** Baileigh Swanson, Ashley Henriksen, Lee Meier, Alissa Achenbach, Gabby Kroeger, Amber Hendricks, Amanda Schmeink, Nicole Butlett **3rd Row:** Asst. Coach Porter, Tessa Pepping, Erin Friederichs, Jenna Coe, Bethany Phillips, Mandi Crocker, Sam Achenbach, Gretchen Wilkerson, Coach Tharp

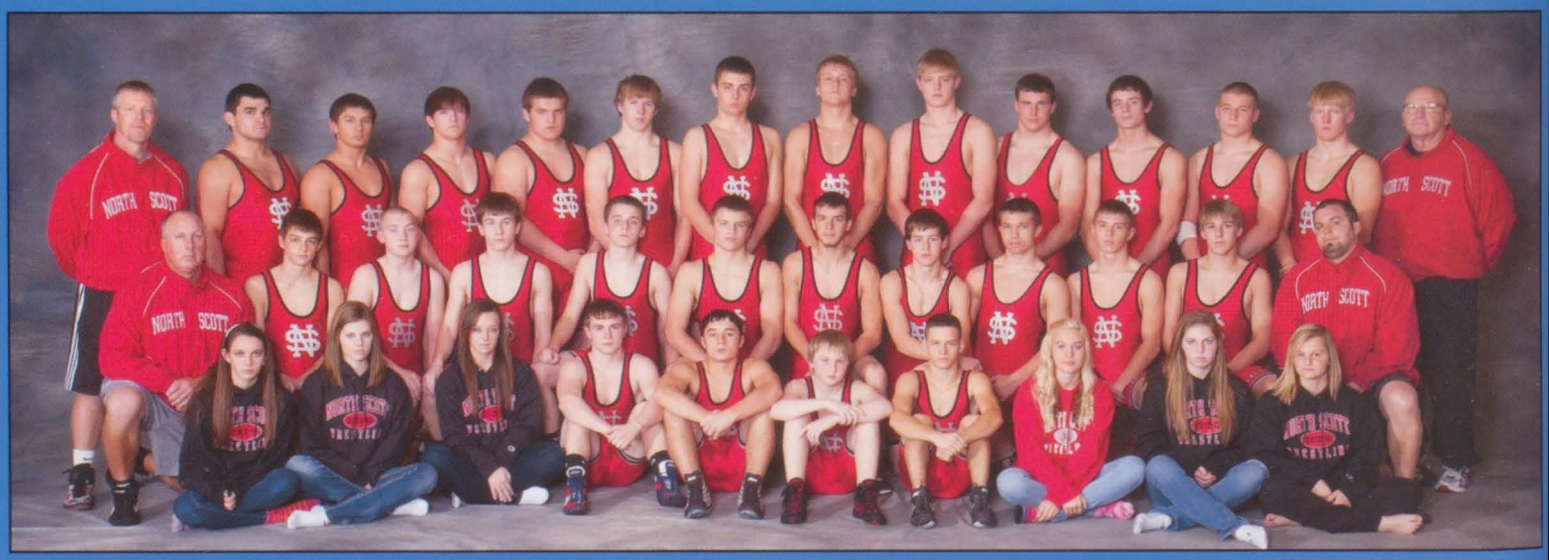

Wrestling

(L-R) **Front Row:** Mgr. Sidnee Santee, Mgr. Sarah Small, Mgr. Michele Jungwirth, Jacob Ridgeway, Jacob Iossi, Jake Schmidt, Mgr. Hunter Vastine, Mgr. Ashley Clark, Mgr. Hannah Smith **2nd Row:** Asst. Coach Kent Denison, Ryan Renken, Joe Swoboda, Michael Beem, Morgun Ewoldt, Derek Golinghorst, Kohl Nylin, Connor Allchin, Jakubb Fahrenkrug, Tyler Renken, Ethan Stilson, Asst. Coach Andy Kruse **3rd Row:** Head Coach Eugene Kreiter, Cegan Long, Joe Pancratz, Colin Kreiter, Korbin Caves, Mitch Bowman, Gus Newell, Chad Oerman, Kane Johnson, Nathan Pauli, Bret McKinney, Cordell Eaton, Justin Kreiter, Asst. Coach Dan Mashek

Varsity Boys Basketball
(L-R) **Front Row:** Adam Sibert **2nd Row:** Bobby Wolfe, Nate Rheingans, Head Coach Shamus Budde, Asst. Coach Ryan Voss, Jordan Arp, Grant Graham **3rd Row:** Adam Albers, Eric Huber, Cortez Seales, Noah Gumpert, Sean Meyer, Creighton Claussen, Ben Wilson, Ricky Grimes, Mitchel Gorsh, Asst. Coach Dave McLaughlin

Varsity Girls Basketball
(L-R) **Front Row:** Hailey Saladino, Lindsay Gallens **2nd Row:** Maile Satterly, Asst. Coach Vince Hill, Head Coach Todd Borrison, Asst. Coach Tom Milke, Kaitlin Schmidt **3rd Row:** Shelley Matthys, Emily Soy, McKenna Heim, Evan Hundley, Rachel Edmundson, Anna Boffeli, Karly Soy

Sophomore Boys Basketball
(L-R) **Front Row:** Kyle O'Neill, Spencer Sommers, Trey Kilburg, Mason Burrage, Dane Steidler, Nate Loussaert, Logan Hamann **2nd Row:** Asst. Coach Keaton Frye, Matt Sacia, Lucas Golinghorst, Jordan Gronewold, Ricky Grimes, Tanner Greve, Austin Bowman, Head Coach TJ Case

Sophomore Girls Basketball
(L-R) **Front Row:** Liz Hamann, Katie Connor **2nd Row:** Hailey Saladino, Shelley Matthys, Gina Percuoco **3rd Row:** Julia Peters, Hope Yates, Head Coach Darryl Smith, Maddie Alberts, Maile Satterly

Freshman Boys Basketball
(L-R) **Front Row:** Justin Christensen, Junior Mora, Gavin Broihier **2nd Row:** Drew Stoefen, Giuliano Serawop, Jake Schnoor, Brandon Murphy, Matt Rheingans, Justin Boer, Marcus Rowan, Bryce Santee, Mike Rangel **3rd Row:** Head Coach Keith Bibens, Connor Brown, Trevor Kuehl, Ryan Miller, Colby Lafrenz, Parker Kearney, Pete Stark, Austin Simmons, Matthew Allen, Asst. Coach Matt Piorier

Freshman Girls Basketball
(L-R) **Front Row:** Allison Lease, Kristin Wheeler, Sierra Conner, Emma Covault **2nd Row:** Bailey Burchette, Cora Wiersema, Head Coach Devvin Rolston, Rylee Claussen, Lauren Van Blaricom

Wrestling

1. MAC champ Mitch Bowman goes for the double leg takedown.

2. MAC champ Cegan Long gets the pin.

3. Kohl Nylin receives motivational advice from Coach Kreiter and Coach Mashek.

4. Coach Kreiter congratulates Bret McKinney on his victory.

5. Connor Allchin gets the pin using the three quarter nelson.

6. Coach Kreiter and Coach Mashek wait for the match to start.

7. Jacob Ridgeway is getting some back points.

8. MAC champ Justin Kreiter with the single leg takedown and scoop.

9. MAC champ Colin Kreiter tries for the cradle.

1.

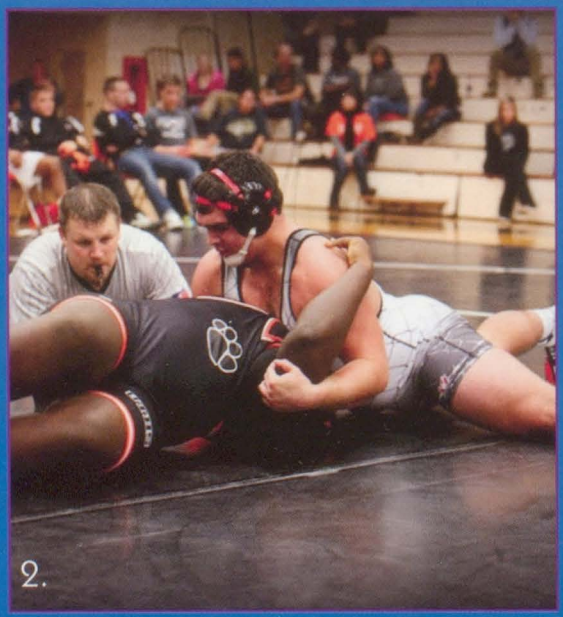
2.

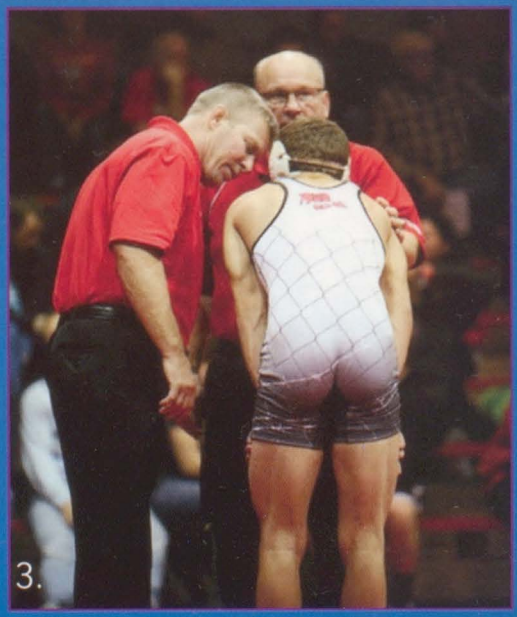
3.

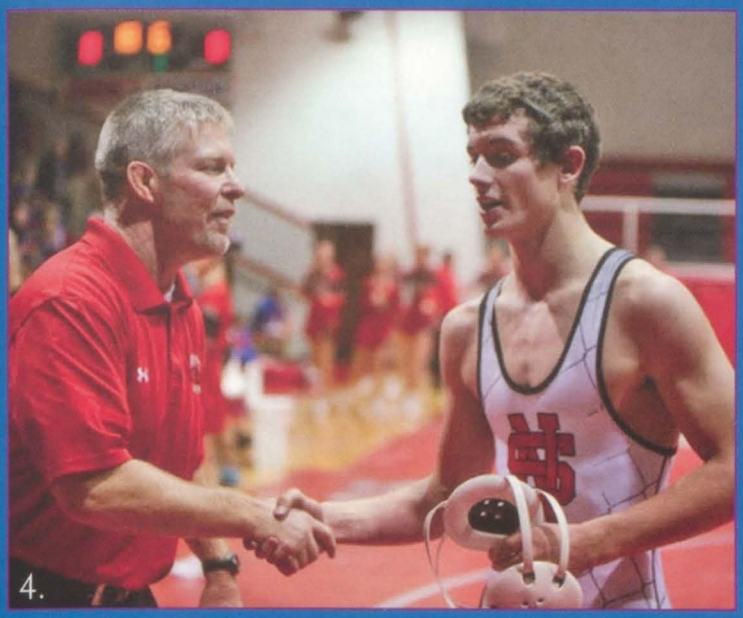
4.

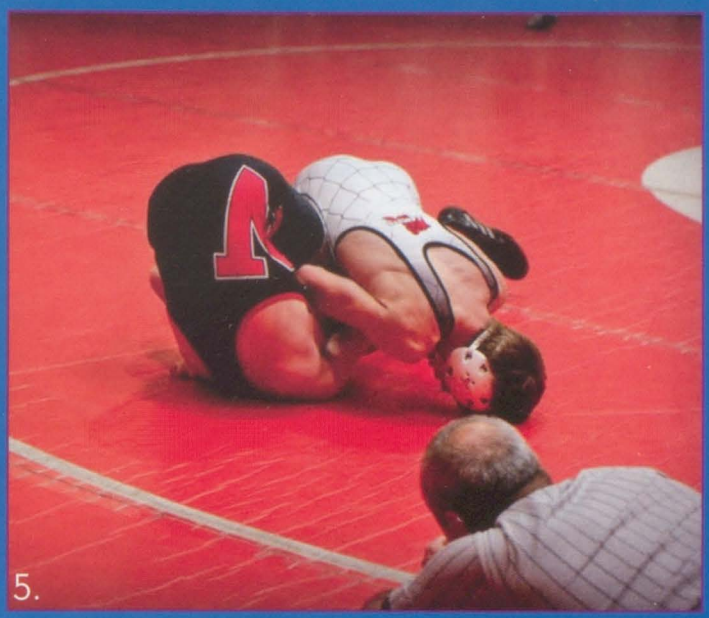
5.

6.

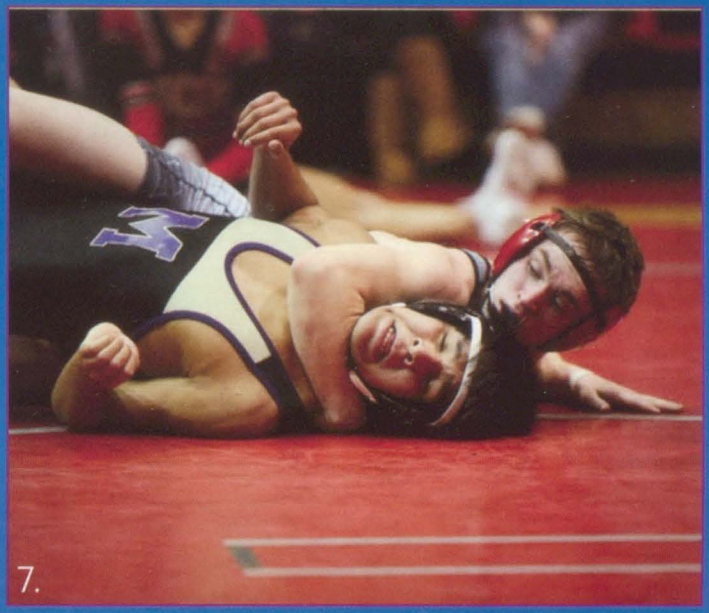
7.

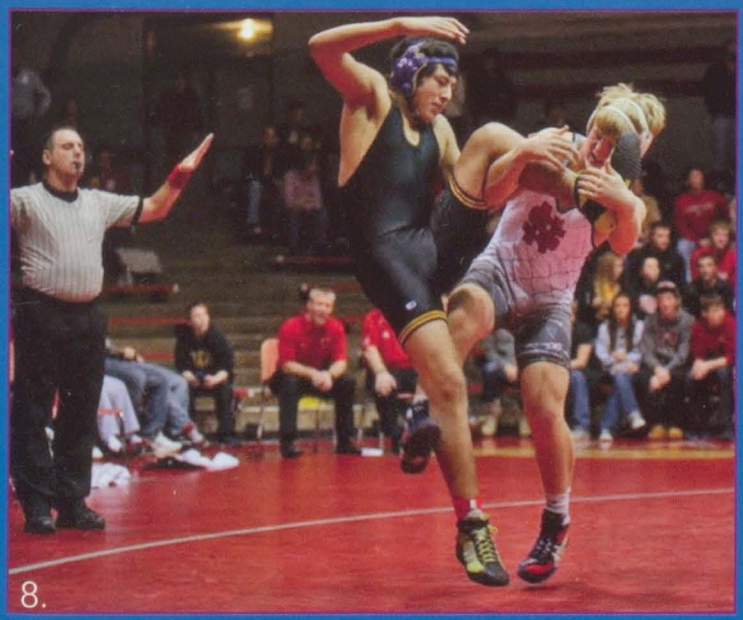
8.

9.

Varsity Boys Basketball

1.

2.

7.

1. Creighton Claussen and Jordan Arp try to block the ball from PV.
2. Cortez Seales scores against Bettendorf.
3. Ricky Grimes dribbles the ball down the court.
4. Jordan Arp looks for his next move against Muscatine.
5. Creighton Claussen and Ben Wilson play defense against PV.
6. Noah Gumpert looks to pass the ball.
7. (L-R)Cortez Seales, Creighton Claussen, and Ben Wilson make their way down the court play defense against Muscatine.

15
51
43

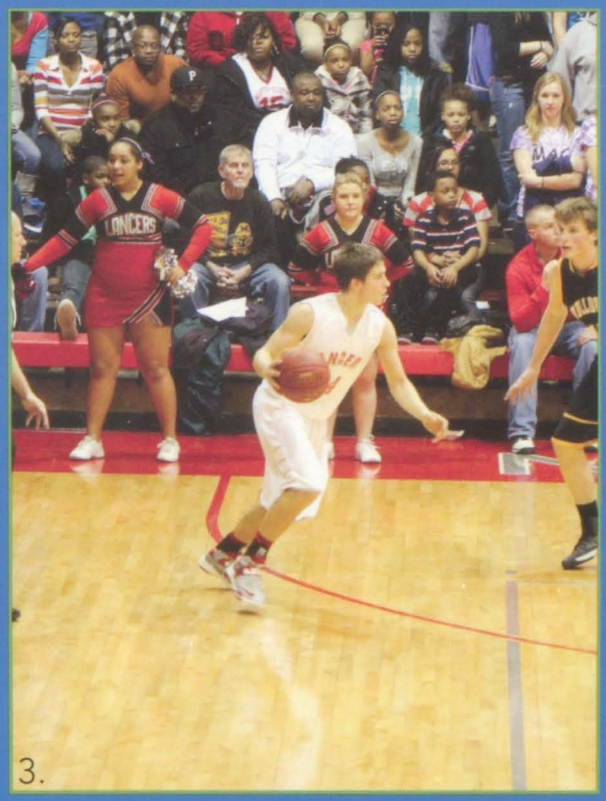
LANCERS

3.

31
LANCERS
24

4.

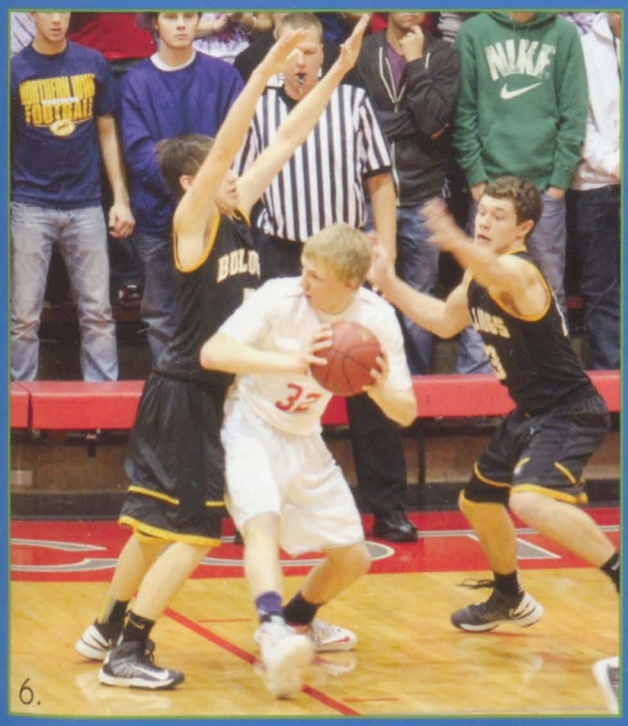
NIKE
32

6.

PLEASANT
45
VALLEY
LANCERS
4
20
13
PV

5.

Sophomore Boys Basketball

1.

2.

3.

4.

1. Ricky Grimes jumps for a lay-up.

2. Tanner Greve goes for a jumpshot.

3. Logan Hamann blocks a member of the opposing team and shoots for a basket.

4. Lucas Golinghorst (30) looks for a teammate to pass to while Ricky Grimes (34) points to a possible option.

Freshmen Boys Basketball

1.

2.

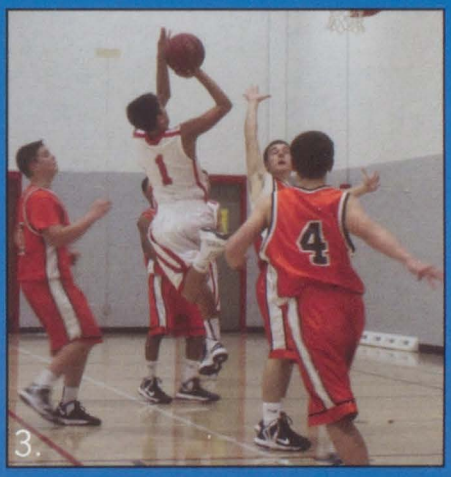

3.

4.

5.

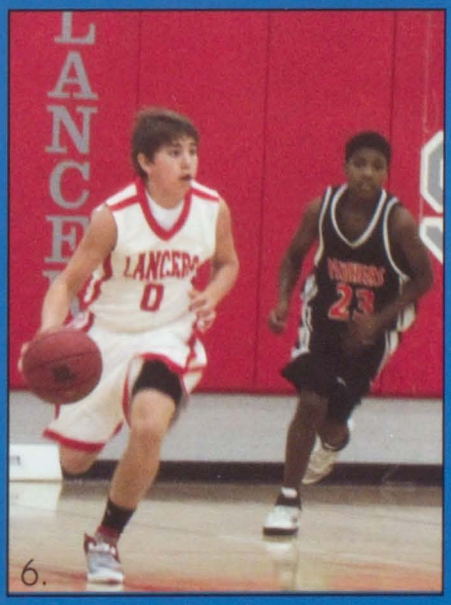

6.

1. Trevor Kuehl goes for a lay-up.

2. Austin Simmons (24) shoots a free throw while Pete Stark and Colby Lafrenz get ready for the rebound.

3. Giuliano Serawop jumps for a lay-up.

4. Pete Stark looking to pass the ball.

5. Connor Brown protects the ball from a player on the opposing team.

6. Drew Stoefen dribbles the ball down the court.

Varsity

Emily Soy dribbles the ball to start her team's offensive play.

"Wouldn't trade my team for the world. #blessed" -@karlymarrie

Evan Hundley plays solid defense against her opponent.

Anna Boffeli prepares to shoot a free throw.

Girls Basketball

"My teammates are amazing!! Thank you soo much girls for an awesome season!!"
-@Emily_Soy

Evan Hundley shoots a free throw in the district game against Dewitt.

Shelley Matthys defends for the Lancers.

Karly Soy concentrating on her form to sink her free throws.

Kaitlin Schmidt dribbles the ball to get passed her defender.

"Can't believe it's over, wouldn't trade my team and coaches for the world. We had such an amazing season."
-@Rach_Edmundson

Sophomore Basketball

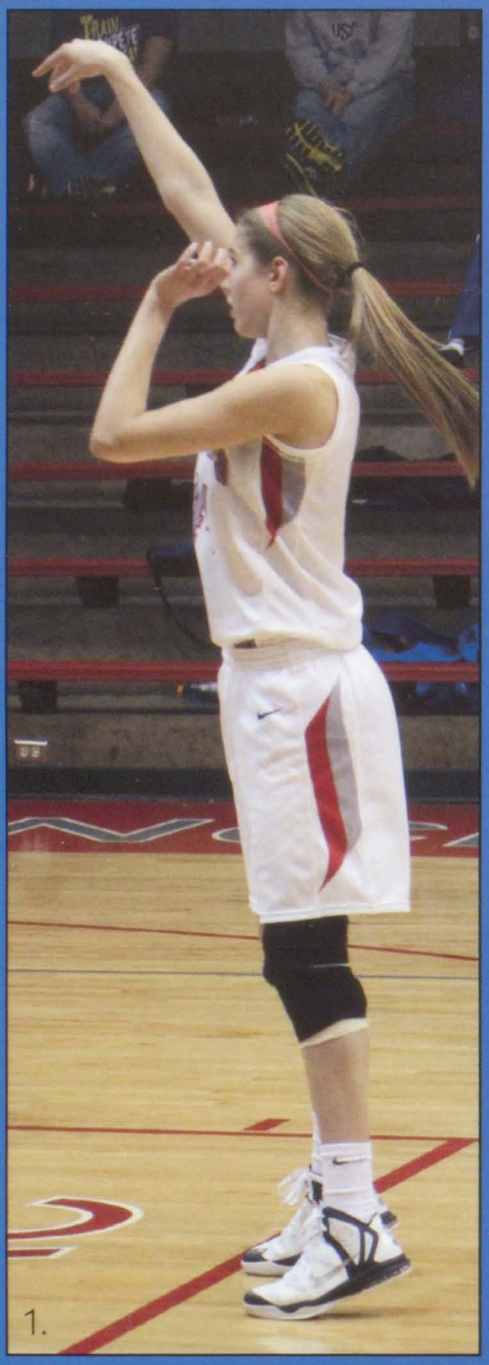

1. Evan Hundley shoots a free throw.

2. Gina Percuoco guards a member of the opposing team.

3. Shelley Matthys guards the opposing team.

4. Rachel Edmundson looks for a teammate to pass the ball to.

5. Karly Soy shoots a free throw.

Freshmen Basketball

1.

2.

3.

4.

5.

1. Bailey Burchette jumps for a rebound.

2. Emma Covault fights hard for the ball.

3. Sierra Conner dribbles down the court.

4. Cora Wiersema looks for a teammate to pass to.

5. Kristin Wheeler guards a player on the opposing team.

Boys Bowling

1.
Clayton Miller hopes for a strike.

2.
The Varisty team huddles before bakers.

3.
Steven Grolmus in his bowling stance after throwing the ball.

4.
Ryan Drechsler prepares to bowl another strike.

5.
Tim Dau bowls for North Scott.

6.
Dustin Storjohann throwing his strike ball.

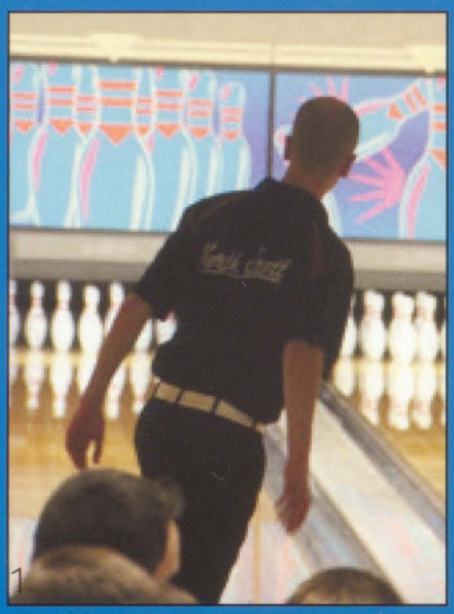
1.

2.

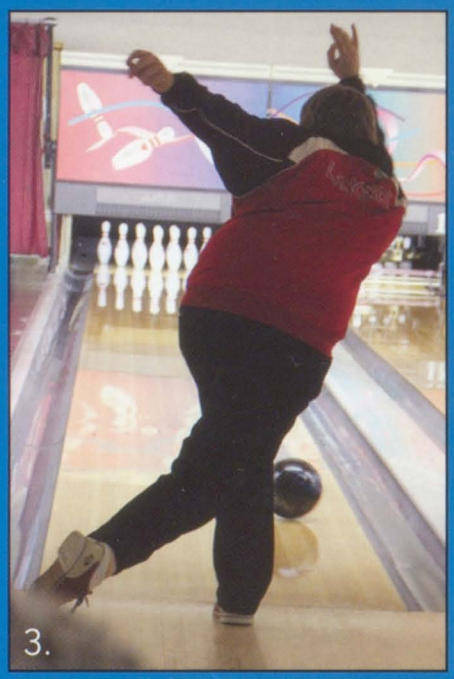
3.

4.

5.

6.

Girls Bowling

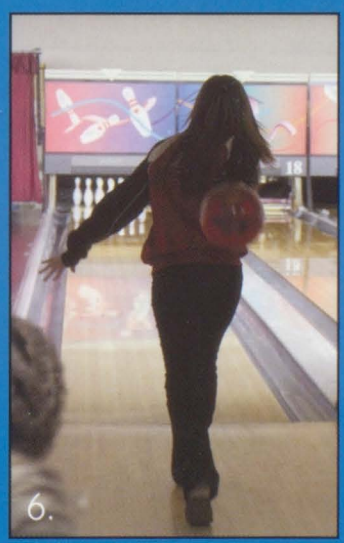

1.
Nicole Butlett celebrating after throwing a strike.

2.
Gabby Kroeger getting ready to bowl against North.

3.
Erin Friederichs throwing her ball and hitting her arrow for a strike.

4.
Jenna Coe sets her feet before throwing the ball.

5.
JV Scarlet girls getting ready with a team pep talk.

6.
Ashley Henriksen trying to help her team win the game.

Boys/Girls Swimming

Right: Matt Remy in the lead against Burlington

Far Right : Mykenzie Carmody prepares to do a double front flip into the water.

Below: Evan Hundley diving for a win at the Clinton Invitational.

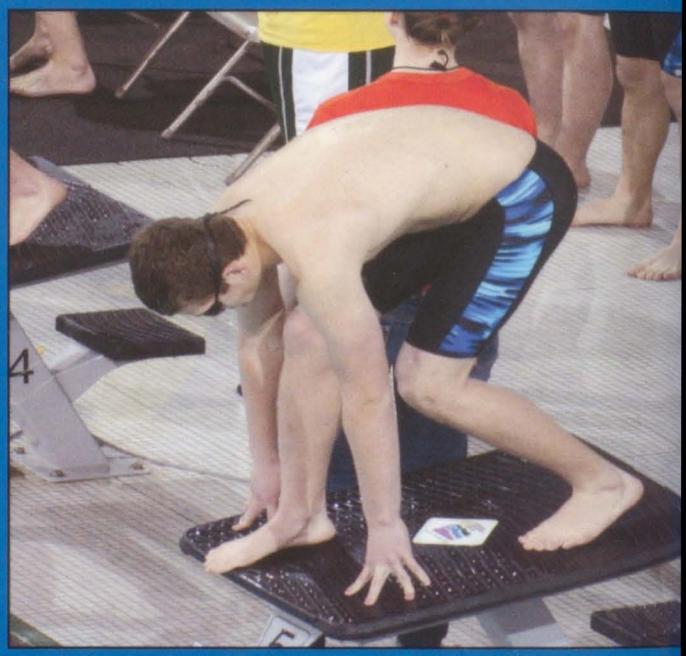

Right: Cody Schooler swimming against Burlington

Far Right: Cody Schooler in his starting position against West.

Right: Lauren Goeser diving into the water at the Clinton Invitational.

Far Right: Matt Remy getting in his starting position at a Rock Island meet.

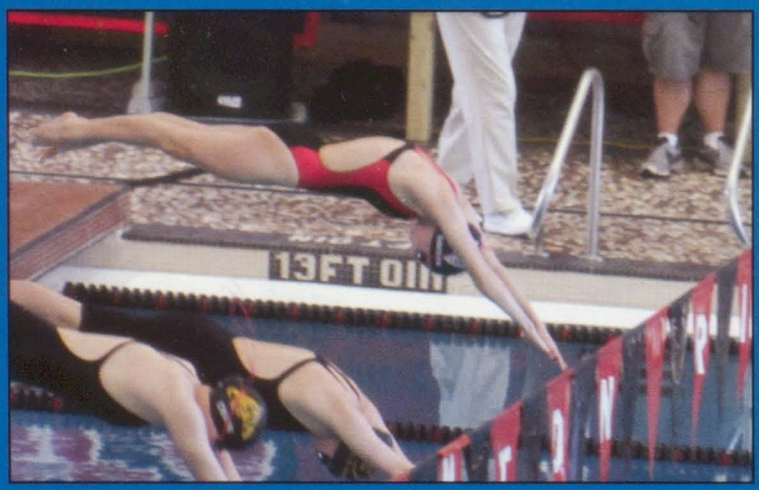

Sports 2012-2013

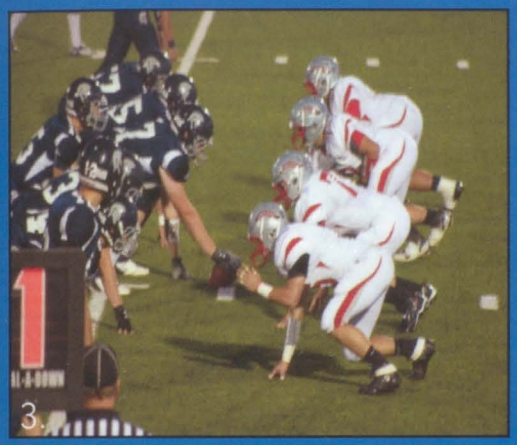

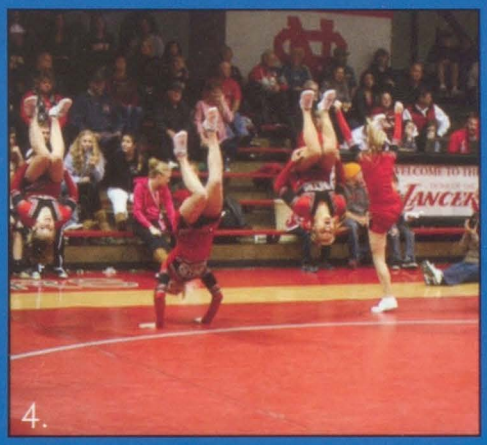

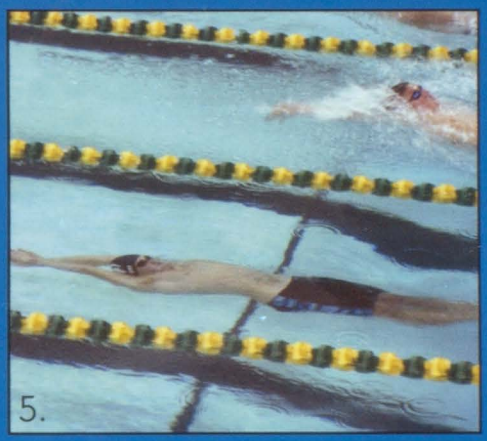

1. Tanner Greve making the free throw.
2. The cross country girls getting ready to run at a meet.
3. North Scott Varsity football against PV waiting for the hike.
4. The cheerleaders doing their flips for cash at the wrestling meet.
5. Matt Remy back strokes for the win.
6. Varsity volleyball in their group huddle before a game.
7. Boys golf warming up before a meet.

Boys Golf

1.

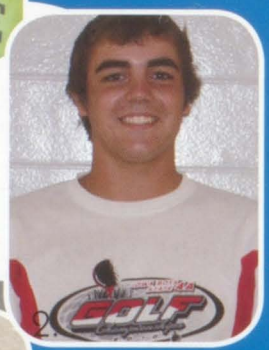

2.

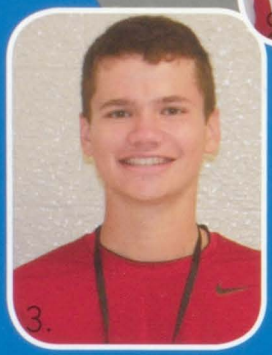
3.

4.

The boys are trying to see which one hit the ball the hardest.

JV Golf

6.

JV golf are getting ready for their game.

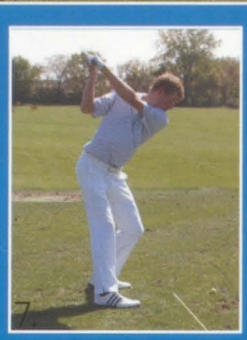
7.

8.

AJ is practicing his new pose for golf.

5.

Corey is seeing how far he can hit the ball.

Bobby Wolf is one of the most accomplished players on the golf team. He was accepted to all state, and was on the second team. Out of three players, he was chosen. He additionally broke the school record with a 68. Bobby is second in the MAC.

9.

10.

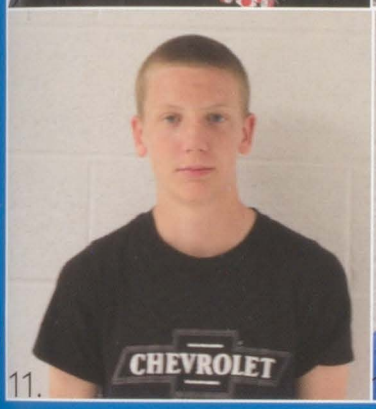

11.

12.

1.Brett Gallens
2.Zach Breneman
3.Austin O'day
4.Jv doing practice hits
5.Corey Hughes
6.Nick Wold, Corey Hughes, Tommoy Wolfe, Robby Vaske and Shane Shepard.
7.Robby Vaske
8.Aj Hall
9.Jay Morgan
10.Aj Hall
11.Austin Messer
12.Micheal Hackbarth
13. Jack wolfe
14.Shane Shepard
15. Robby Vaske
16. Cory Hughes
17. Nick Wold
18.Tommy Wolfe

13.

14.

15.

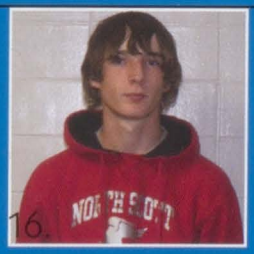
16.

17.

18.

Special Olympics

These Olympians inspire and motivate all of us.

1: Celebrating victory at the spring track and field games from left: Mileah Gumpert, Amada Dees, Jessie Martzahn, Hope Bernick, Trevor Gimm, Adam McWilliams, Chase Hodge, Danielle Tedford, Karlee Ambrosy, Miranda Gumpert and Bryson Morrow.

2: Student Coaches Mileah Gumpert, Eric Huber, Noah Gupert, Tanner Greve and Miranda Gumpert

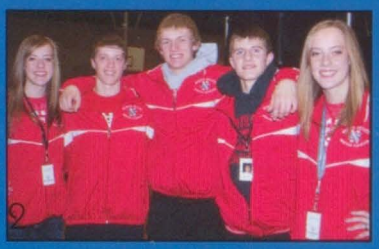

Eric Huber tries to defend ball from Mitchel Tuftee during basketball practice.

Jessie Martzahn soars to new heights at the state winter games in Dubuque.

Adrienne Rus flashes a smile at the state basketball tournament in Iowa City.

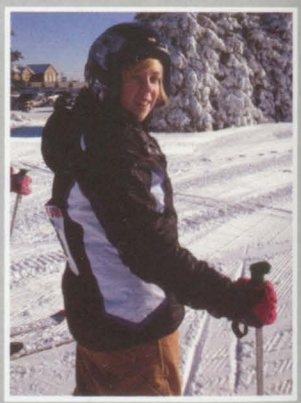

Yasmean Kifer gets ready to hit the slope at the state winter games.

Brianna Schmidt goes for the finish line during the 50 meter dash at the area spring track and field games in Eldridge April 2012.

Amanda Tudzin takes the arena by storm at the area spring track and field games.

3. Bryson Marrow takes a shot for the Lancer Spirit team at the area games basketball competition held in The Pit February 16.

4. Trevor Gimm gets some basketball handling pointers from student coach Noah Gumpert.

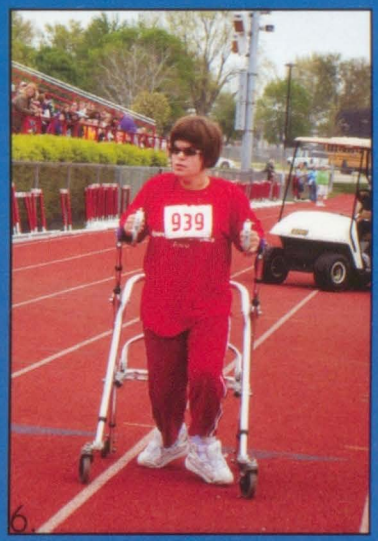

5. Lancers were well represented at the state basketball tournament in Iowa City March 16. Back row from left: Student coaches Noah Gumpert, Eric Huber, Mileah Gumpert, Miranda Gumpert, and Trevor Gimm. Middle: Bryson Marrow, Mitchel Tuftee, Adam McWilliams, Jasmean Kifer, Jessie Martzahn, Karlee Ambrosy, Amanda Dees, Danielle Tedford and Adrienne Rus. Front : Hope Bernick.

6. Hope Bernick goes for the gold in the 100 meter dash at the area track and field games in April 2012.

Gettin' college credit.
#advancedbio #thanksJeff
-@carlytwigg
Iowa River
Questioning
Making Connections
@Academics

2012
PINK
LANCER
lenovo
ThinkPad

English

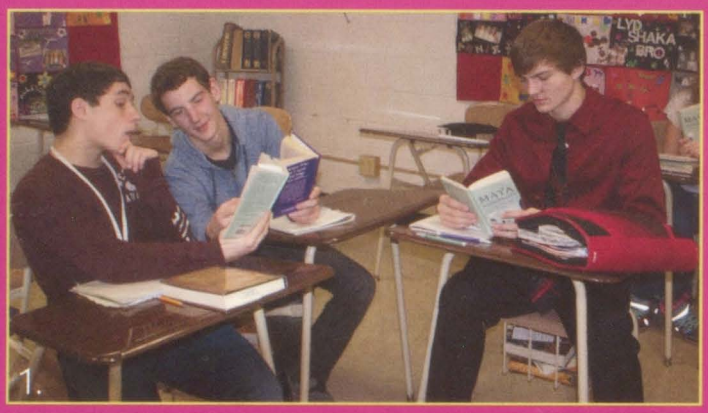

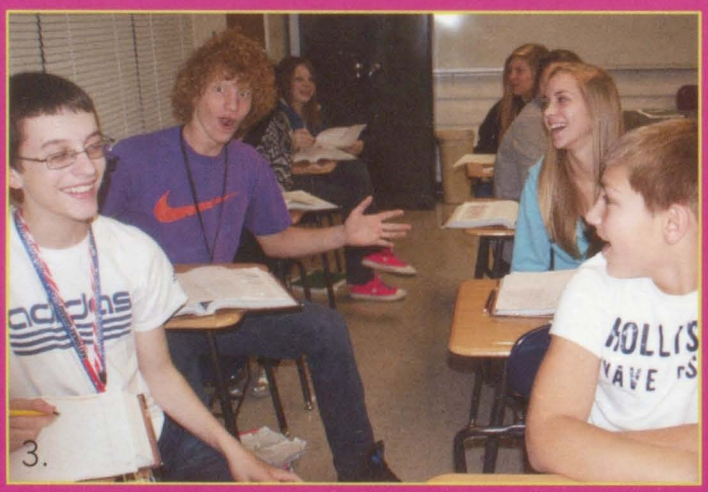

1. (L-R) Jacob Iossi, Jordan Gronewold, Alex Sheffield read and discuss a book in their English class.

2. Students work on their essays in Mrs. Stites' class.

3. Mr. Hennigan's class gets excited about writing their essays.

4. Mrs. Webb explains the schedule for finals to her English I students.

5. (L-R) Viktorea Ford, Katie Witter, and Taylor Gehrls talk about the opener.

History

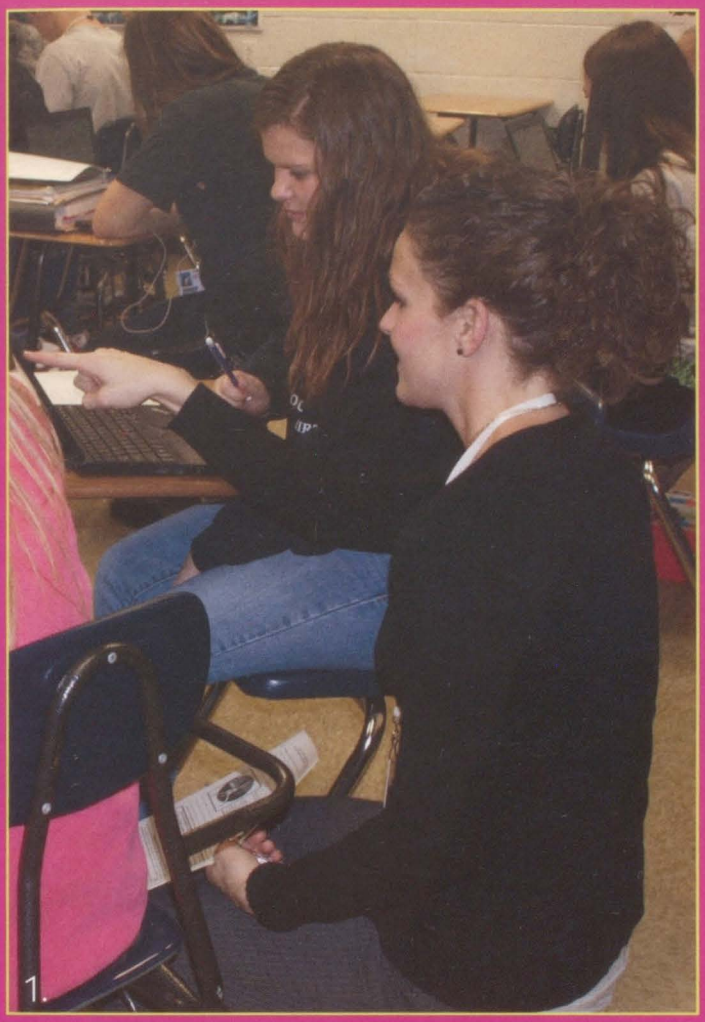

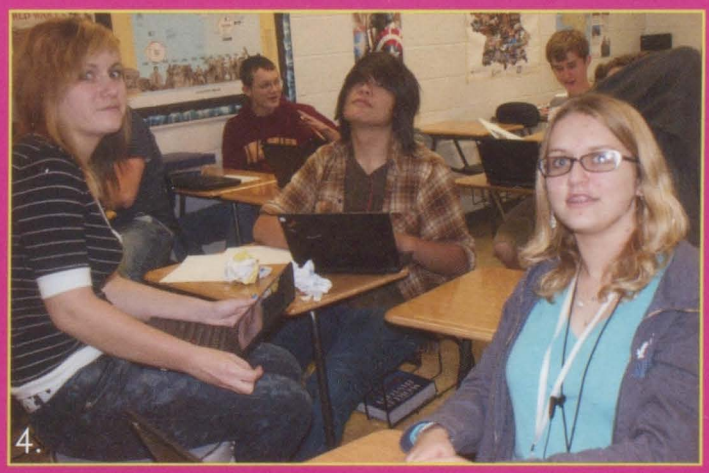

1. Mrs. Laber helps Brittany O'Bryan with her assignment.

2. Ms. Mac's class participates in a debate.

2. Allison Coe finishes up a quiz in Mr. Marmion's class.

3. John Bremer and Sara Barr focus on their work in Mrs. Anderson's class.

4. Students work with laptops in History class.

Math

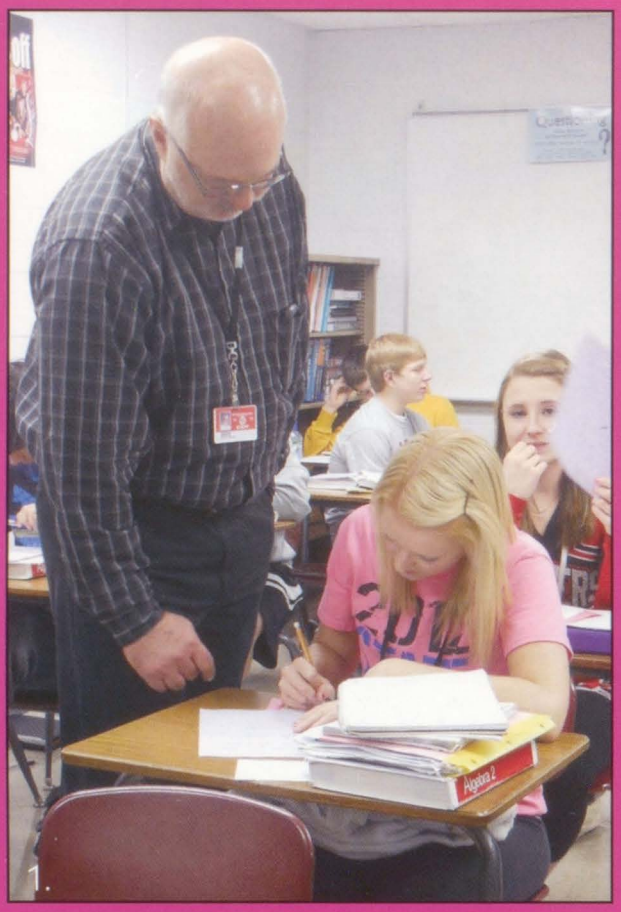

1. Mr. Brown helping out Drew Hamann.
2. Travis Lilly giving some math advice to Dallas Kehoe.
3. Chloe Gottschalk and Victoria Catron working on laptops.
4. Matthew Schallert using his calculator to solve a problem.
5. Aileen Spickermann, Amanda Burroughs, Jonathan Stonskas, and Sam Adkisson working on their homework.

Science

1. Mitch Hayes working on his computer.
2. Garrett Cone and Hunter Vastine doing an in-class assignment.
3. Mr. Tippet explaining how to do a lab.
4. Ryan Phipps and Connor Brown working on a lab together.
5. Rachael Finnegan and Colton Carlton are enjoying science class.
6. Ryan VanHoosier doing a lab.

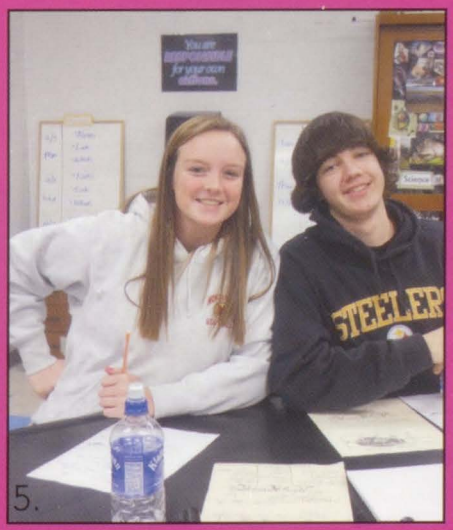

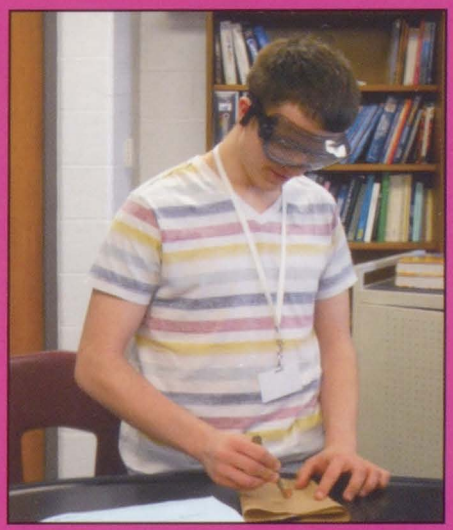

Spanish

Erin Friederichs and Taylor Collins work on a Spanish activity together.

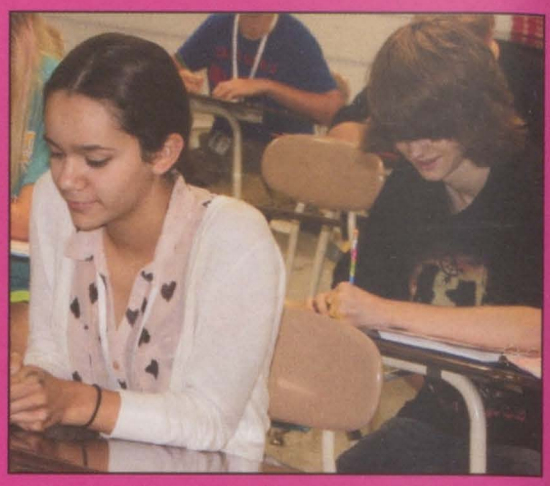

Kole Kelly and Sarah Iseminger take notes.

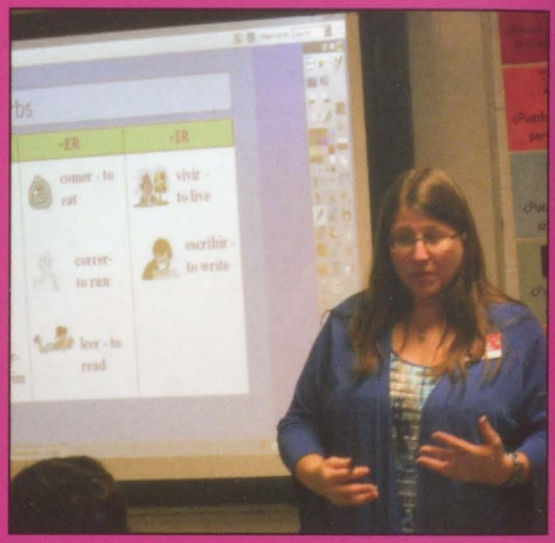

Ms. Schnieder teaches her class about verbs.

Will Volk studies his notecards.

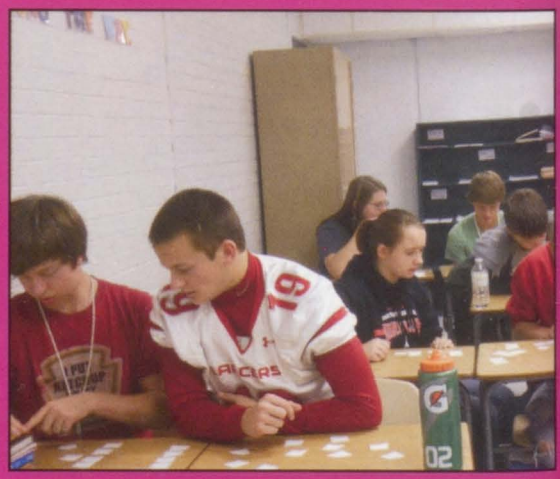

Ms. Trott's class works on an activity.

Wood Shop

1. Austen Albers and Jake Haines smile for the camera during class.

2. Mr. Truelsen explains to the class what he would like to see accomplished.

3. Ryan Wilson cutting a piece of lumber for his project.

Foods

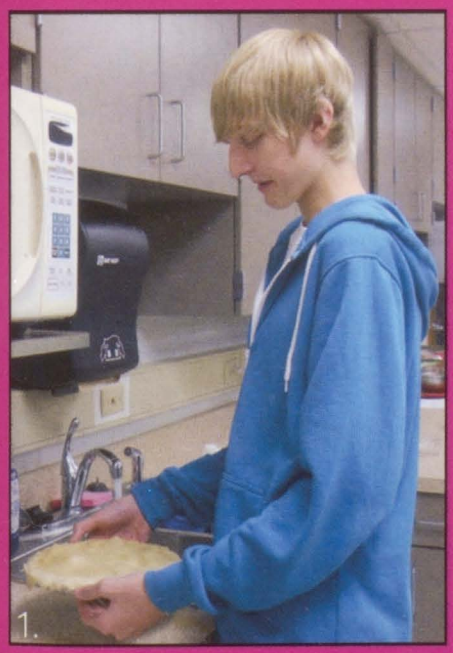

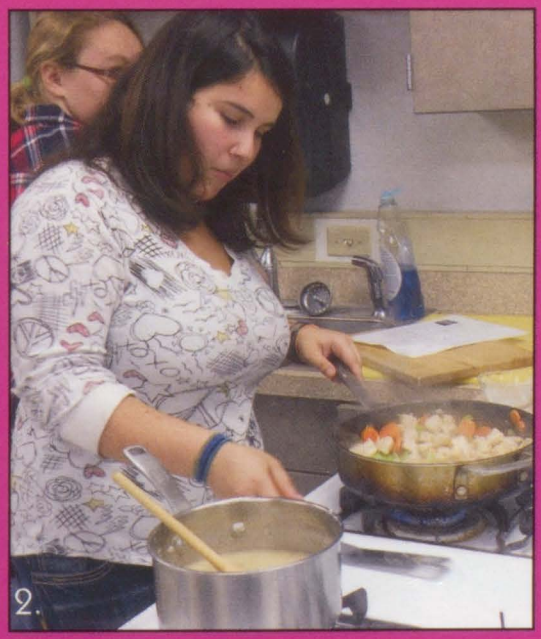

1. Tate Marquette putting crust on his chicken pot pie.

2. Samantha DeLellis mixing chicken and sliced vegetables together.

3. Ms. Halfman smiles for the camera while taking attendance.

4. Jordan Natzke and Tim Dau working together on their chicken pot pie crust.

Strength Training & P.E.

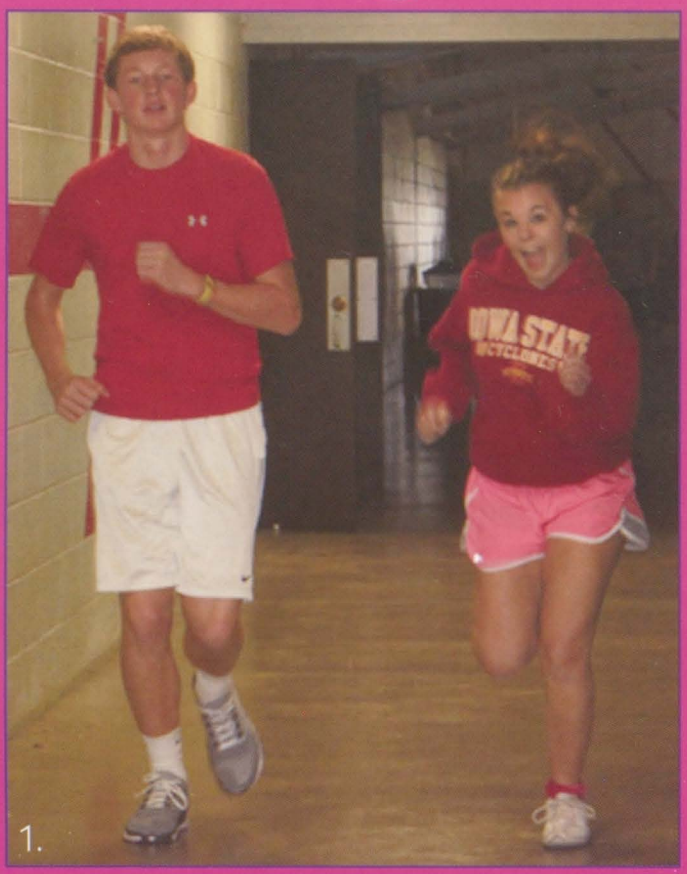

1. Robby Vaske and Katie Jelinske warm up for strength training by running laps.

2. Drew Stoefen focuses on front squating.

3. Mrs. Hamann's strength training class stretches before going into the weight room.

4. Nathan Bromell reaches to get the birdie during badminton.

5. Austin Louck and Kody Hartz battle for the puck during an intense game of hockey.

Health I & Health II

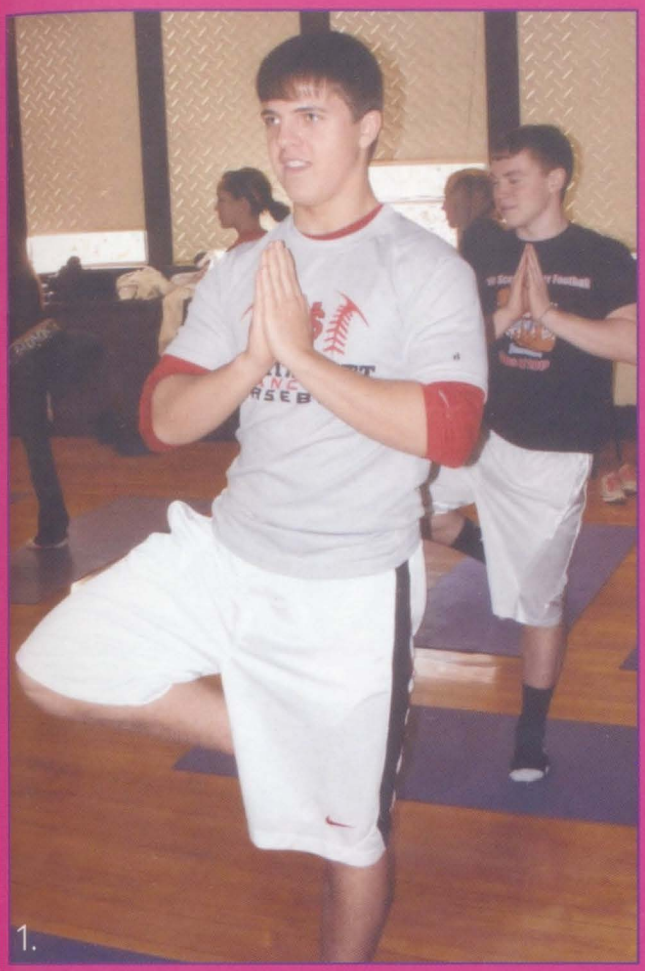

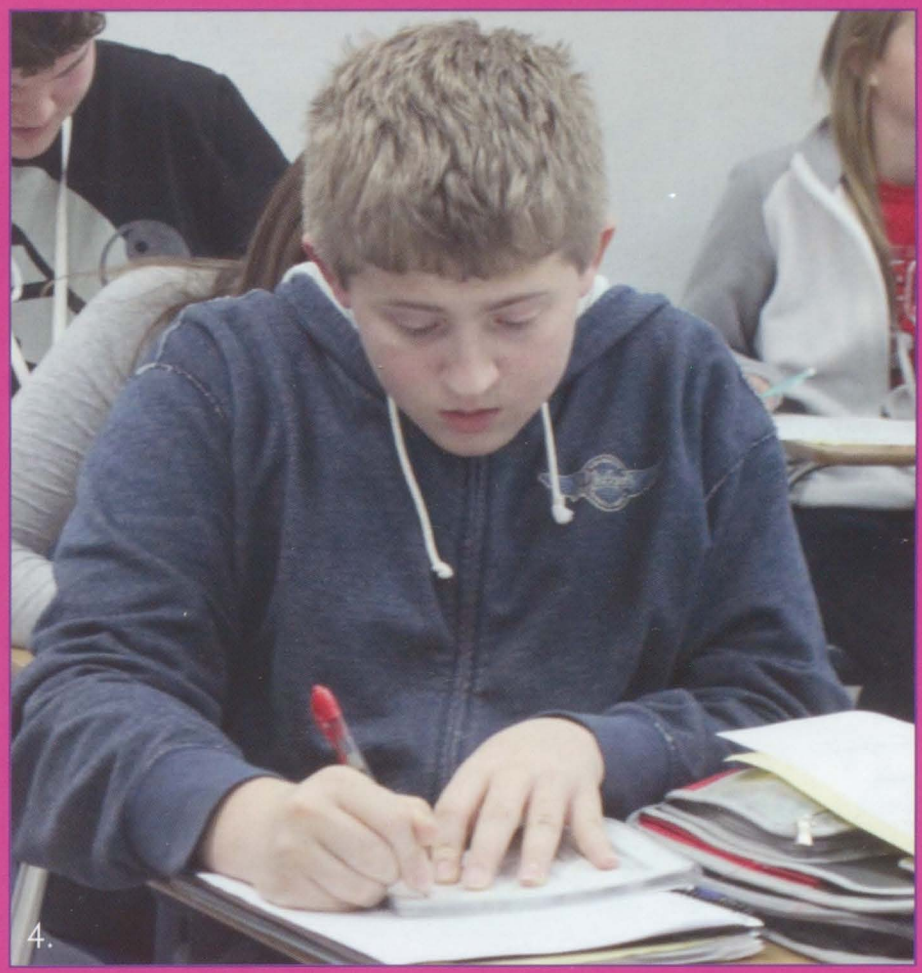

1. Alex Freeman focuses while doing the vrksasana tree pose.

2. Mrs. Edmundson's Health II class stops to smile for a picture during their field trip to The Institute of Massage Therapy School.

3. Kyla Curtis looks over her work in class.

4. Corbyn Heppe works hard on his health homework.

Ms. Keck worked hard to keep us on task and on time to complete this year's yearbook!

The Shield YEARBOOK

(L-R) Sean Meyer, Corey Lemaitre, Andrew Larsen, Sydne Thomas, Kyrstie Young, Christina Keiran, Mandi Crocker, Nichole Meeks, Kiley Neumiller, Lexi Anderson, David Long, Miranda Hale, Alexa Hanson, Lydia King, Amy Karr, Tayler Gee, Brooke Gaarder, Sarah Bailey, Danielle Grimm, Danielle Carman, Makayla Miller, Stephanie Pete, Lauren Salas, Tayler Gaskin, and Skylar Nelson worked together this Fall to start off the 2012-2013 yearbook. Not pictured: Chelsea Arp

1.

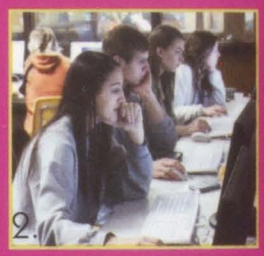

2.

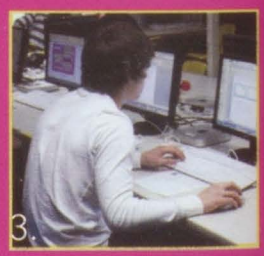

3.

Taylor Gee (1), Kyrstie Young, Sean Meyer, Miranda Hale, Alexa Hanson (2), and Corey Lemaitre (3) work hard on yearbook pages!

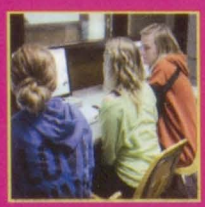

Danielle Grimm, Brooke Gaarder, and Tayler Gaskin work on their page

Nichole Meeks finishes up editing a few photos for her page.

David Long & Sarah Bailey find names in last year's yearbook.

Lexi Anderson, Lauren Salas, Kiley Neumiller, and Stephanie Pete pose.

Christina Keiran and Mandi Crocker take a break to smile!

Mitch Miller and Anna Denger teak a break from writing their articles to pose for the camera.

This year's staff for the Lance includes (L-R) Aubreona Conner, Alina Lopez, Miranda Hale, Cameron Sorensen, Adam Albers, Chris Brown, Josh Meier, Aaron Albers, Anna Denger, Tabitha Moeller, Mitch Miller, Gabe Smith, & Mitch McCombs

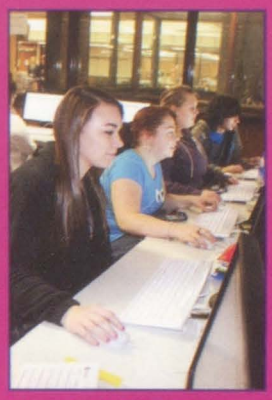

Miranda Hale, Tabitha Moeller, Anna Denger, & Mitch Miller work on writing the top stories for the newspaper.

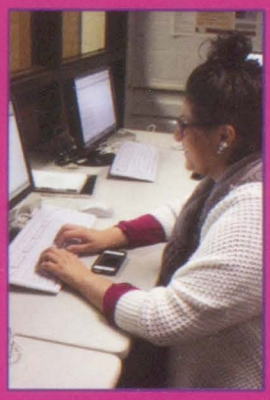

Alina Lopez googles some quick details for her article.

The Lance

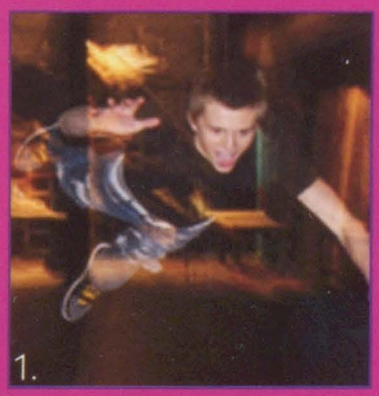

1.

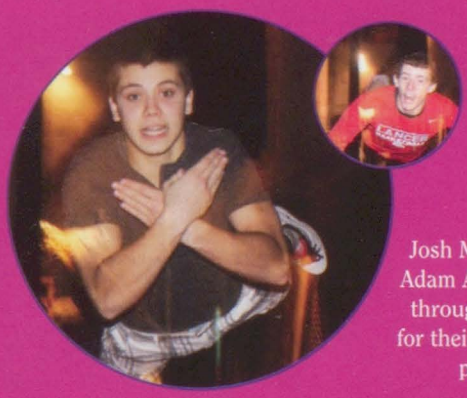

Josh Meyer and Adam Albers leap through the air for their yearbook pose!

2.

3.

4.

5.

NEWS

1. Mitch McCombs **2.** Cameron Sorensen **3.** Gabe Smith **4.** Adam Albers & **5.** Chris Brown take a break to fly high and take a few quick pictures in the aud!

Joe Elliott helps out the tech crew at North Scott.

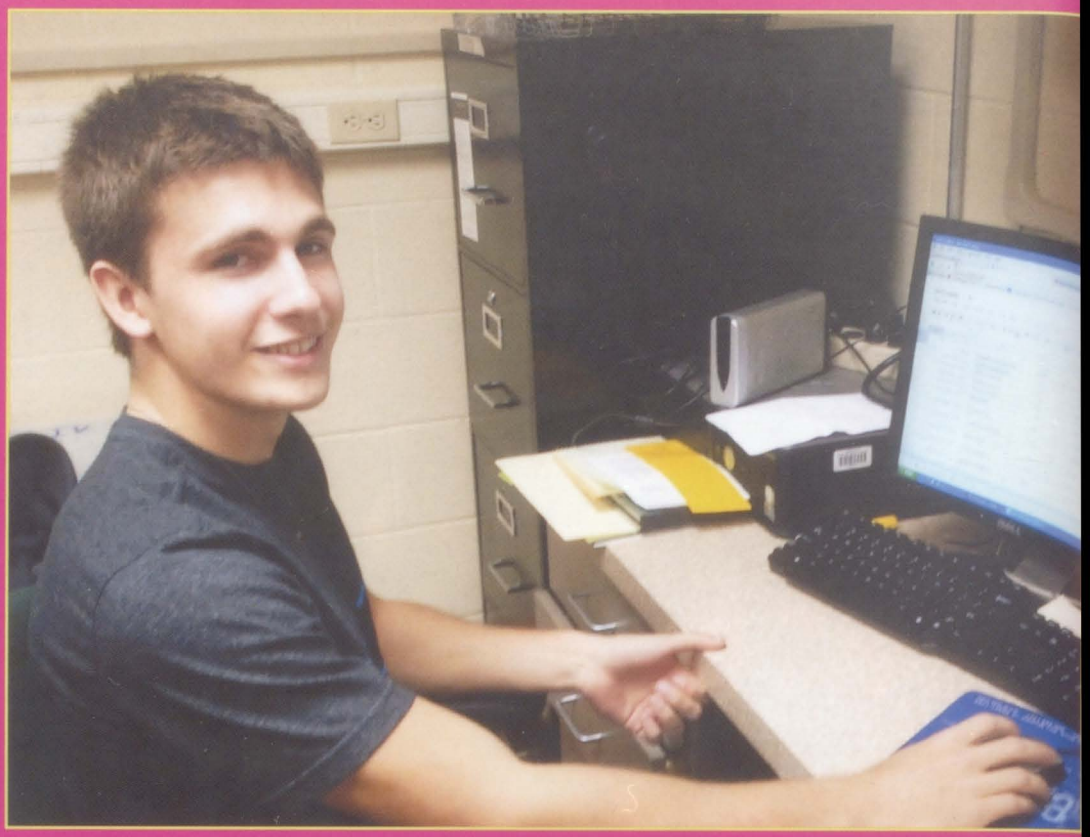

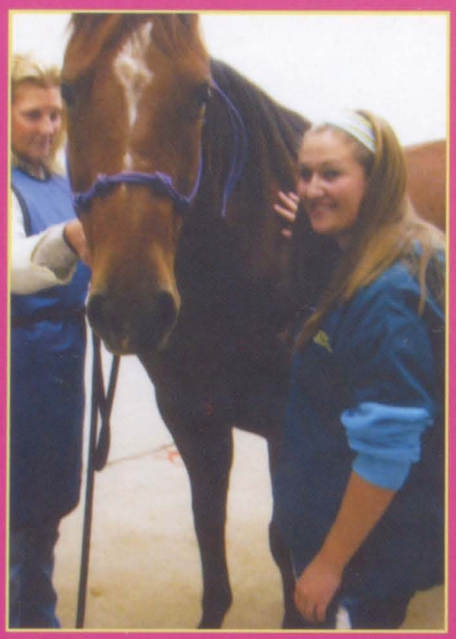

Danielle Berger helps to prepare a horse for an x-ray at her internship.

Mrs. Kietzman teaches the Multioccs class.

MULTIOCCS AND TEACHER HELPERS

As if being a student isn't busy enough, some students also tackled a job in Multioccs to earn credits this year. Additionally, students gave up a studyhall in order to help one of their favorite teachers as a teacher helper.

Gabi Hawk helps Jody deliver passes.

Amy Karr does different tasks for Ms. King everyday.

Christine Hultquist helps Mr. Stewart file papers.

1. Amanda Leslie helps Mrs. Swoboda's students learn how to tell time with handheld clocks.

2. Ashley Crouch helps students improve their speech.

3. Brandon Lane interns for the Romney Campaign.

4. Elizabeth Richards delivers orders to customers at McDonalds.

1.

2.

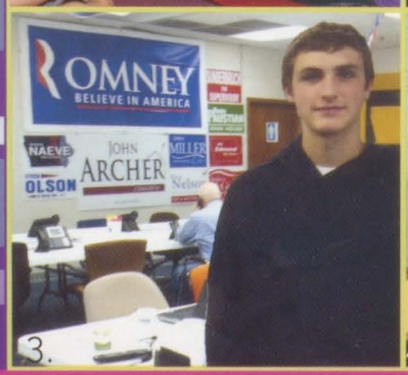

3.

4.

Honors/AP Classes

AP... Extra hard, worth the challenge, college credit. #youwillbeready -@andrewlarsen30

Above: (L-R) Lyn Claussen, Danielle Berger, Carly Twigg, and Amanda Schmeink work on their assignment.
Below: Halle Wilmont smiles in Honors English II .

(L-R) Alex McCammant, Nathan Greve, Kevin Meyer, and Alex Karnish work on an experiment in Mr. Newmeister's class.

(Front to back) Katelynn Rheingans and Lauren Goeser work on their project for Ms. Smith's class.

(L-R) Lyn Claussen, Danielle Berger, and Carly Twigg work together on Advanced Biology .

Mr. Marmion teaches his AP Goverment class.

Gina Percuoco and Shelley Matthys work together on their quilt squares for Honors English II.

That moment when the lights hit you and everything else just falls away. That is passion. #butterflies #awesomefunness
-@AnnaMarceau
@PerformingArts

Marching Band

Drum Majors (L-R):
Allison Coe, Alex Karnish, Molly Engle

Twirler (L-R):
Lyn Claussen

Snares (L-R):
Kelci Page, Kevin Meyer, Andrew Owings, Allison Stutting

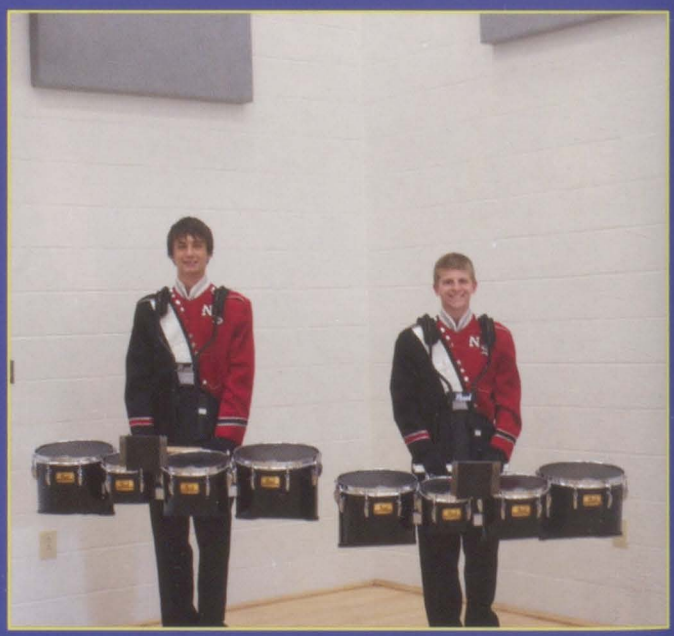

Quads (L-R):
Issac Stegman, Cody Birely

Cymbals (L-R):

Melissa Maylum
Justin Schwarz
Gus Newell
Parker Birtell
Drew Stoefen

Bass Drums (L-R):

Ian Ehrecke
Cora Wiersema
Nicole Butlett
Crystal DeWulf
Laura Klever

Pit (L-R):

Lily Holst
Adrienne Rus
Amanda Amhof
Anthony Curlott
Sheila Dressler
Doug Carriere
Elizabeth Ferry

Trombones:

Front Row (L-R):
Kim Bailey
Kelly Kupris
Sarah Whitaker
Bre Danielsen
Mykenzie Carmody
Anna Denger

2nd Row (L-R):
Ryan Phipps
Andrew Field
Emmett Boedeker
Nick Lewis
Lucas Andon
Aaron Brodersen

Euphoniums (L-R):

Joe Voshell
Baileigh Swanson
Sam Morrison
Colby Lafrenz
Brendan Kavanaugh
Matt Shallert
Austin Orval

Alto Saxophones:

1st Row (L-R):
Andrew Anderson
Tim Wilson, Blake Judkins
Kelly Knapper, Helena LaCorte
Jennifer Dowd, Erica Salyars

2nd Row (L-R):
Jenna Coe, Kate O'Dell
Devin LeDoux, Gaby Morgan
Walker Hingtgen,
Grant Fahrenkrog

3rd Row (L-R):
Brady Shows, Will Volk
Aaron Carmen, Brody Taplin
Mike Haas, Nathan Greve

Horns (L-R):

Catelyn Cook
Liam Kavanaugh
TJ Kilian
Taylor Gehrls
Evan Hundley
Andrew Klever
Katie Moore
Shelby Oetzel

Tenor Saxophones (L-R):

Arthur Behnke
Jacob Sikorski
Colton Carlton
Maddie LaPage

Trumpets:

Front Row (L-R):
Nick Morgan, Emily Drenter
Paige Fahrenkrog, Ali Watkins
Sonya Haan, Bryce Andry

2nd Row (L-R):
Sheldon Phipps, Jon Conners
Corbyn Heppe, Ansel Bare
Sam Wall, Chad Schafer,
Danielle Berger

3rd Row (L-R):
Seth VanAcker, Garrett Smith
Alex McCammant, Eric Petersen
Josh Axtell, Kevin Knoer
Koby Hillmann

Flutes:

Front Row (L-R): Jaden Ettenberge, Sara Christensen, Sarah Raymond, Jessie Karr, Bailey Connell, Marta Edwards, Jamie Schneider

2nd Row (L-R): Alexis Gluesing, David Knous, Katie Swoboda, Alyssa Goeser, Lauren Latham, Rachel Hosch, Rebeccah Johnson, Cecelia Behnke

3rd Row (L-R): Kilynn Marsengill, Carmen Bowers, Melanie Kellenberger, Bethany Phillips, Athalie Oladipofaniyi, Breanna Worrall, Kelsey Kaasa, Brianna Voss

Clarinets:

Front Row (L-R): Allyson Baetke, Sarah Iseminger, Taylor Myrick, Dorothy Weaver, Carly Twigg, Samara Wolbert, Tabitha Moeller, Amanda Schmeink

2nd Row (L-R): Hannah Kroeger, Alison Voshell, Lauren Goeser, Jesse Kreiter, Alexis Hitchcock, Alexis McDonald, Missy Black, Ashley Blumer

3rd Row (L-R): Lillie DeVries, Stephanie Konrady, Taylor Bowers, Melanie Dierickx, Bailey Burchette, Haylee Ernst, Amanda Crocker, Walker Gentz, Jordan Shannon

Sousaphones (L-R):

Garrett Schoonover, Nick Jamison, Shane Dierickx

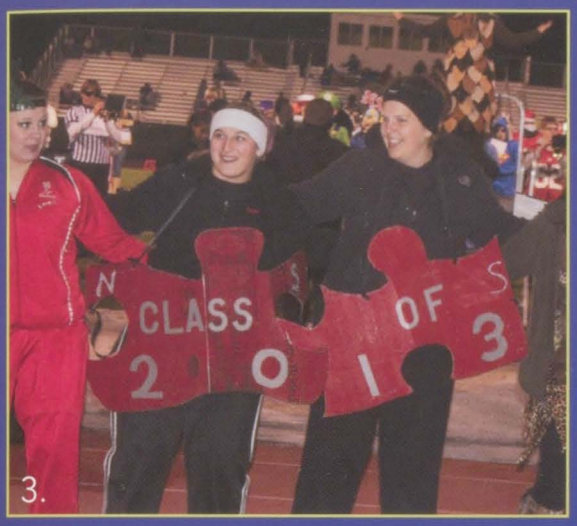

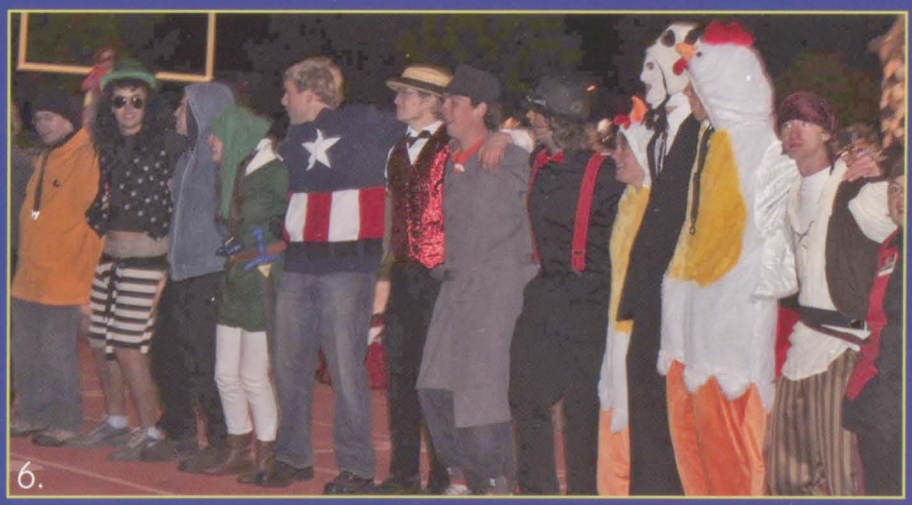

1. The band playing their last show of the season

2. The band performing "Taking it to the Streets".

3. Samara Wolbert and Kelsey Kaasa have fun dressed as puzzle pieces for the Senior Show.

4. Band students having fun in their costumes before the half-time show.

5. The drumline playing at the first game of the season.

6. The seniors lined up to sing "Hey Baby" during their Senior Show.

Concert Band

(L-R) Front Row: Sarah Iseminger, Missy Black, Alexis Hitchcock, Alyssa Goeser, Cecelia Behnke, Hannah Witt, Sara Christensen, Lauren Latham, Bailey Connor, Carmen Bauer **2nd Row:** Alexis McDonald, Bailey Burchette, Melanie Dierickx, Samara Wolbert, Lillie DeVries, Gus Newell, Melissa Maylum, Rebecca Johnson, Kilynn Marsengill, Jaden Ettenberger, David Knous, Sarah Raymond, Jamie Schneider **3rd Row:** Amanda Crocker, Jesse Kreiter, Taylor Bowers, Allyson Baetke, Allison Voshell, Liam Kavanaugh, TJ Kilian, Katie Moore, Cate Cook, Chad Schafer, Bryce Andry, Ali Watkins, Jon Conners, Jenni McLain, Garrett Smith, Nick Morgan, Michael Lange, Sonya Haan, Koby Hillmann **4th Row:** Ashley Blumer, Blake Judkins, Erica Salyars, Devin LeDoux, Tim Wilson, Brody Taplin, Will Volk, Brady Shows, Kate O'Dell Jenny Dowd, Elizabeth Ferry, Andrew Anderson, Aaron Carmen, Arthur Behnke, Colton Carlton, Shane Skull, Lauren Goodney, Seth VanAcker, Pagie Fahrenkrog, Emily Drenter, Corbyn Heppe **5th Row:** Drew Stoefen, Alison Lease, Allie Stutting, Parker Birtell, Crystal DeWulf, Adrienne Rus, Cora Wiersema, Lily Holst, Morgan Ramsey, Nicole Butlett, Mr. McMann, Shane Dierickx, Nick Jamison, Brendan Kavanaugh, Austin Orval, Matthew Schallert, Baileigh Swanson, Lucas Andon, Kim Bailey, Bre Danielsen, Anna Denger

1. (L-R) Allie Stutting, Allison Lease, Parker Birtell, and Issac Stegmen wait to play "John Williams".

2. Cody Birely has fun playing the drums.

3. The Symphoncert Band prepare for their combined performance at Disney World in March.

4. Mr. Kessinger conducts the band.

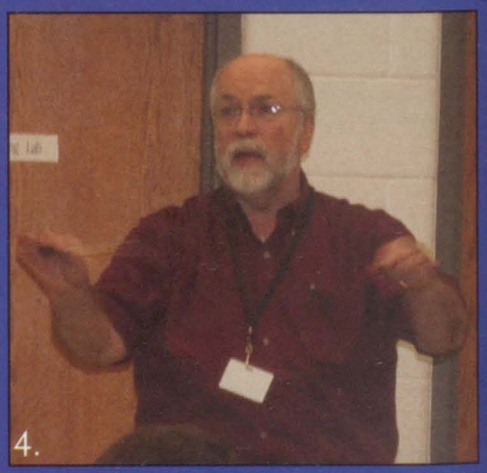

Symphonic Band

(L-R) Front Row: Marta Edwards, Melanie Kellenberger, Jessie Karr, Breanna Worrall, Katie Swoboda, Kelsey Kaasa. Bethany Phillips, Brianna Voss, Athalie Oladipofaniyi, Emily Bainter, and Lauren Gottfreid **2nd Row:** Stephanie Konrady, Lauren Goeser, Hannah Kroeger, Andrew Klever, Shelby Oetzel, Taylor Gehrls, Evan Hundley, Gaby Morgan, Mike Haas, Kelly Knapper, Grant Fahrenkrog, Doug Carriere, Amanda Amhof, and Anthony Curlott **3rd Row:** Carly Twigg, Taylor Myrick, Amanda Schmeink, Haylee Ernst, Walker Gentz, Miranda Hale, Molly Engle, Dorothy Weaver, Colby Lafrenz, Sam Morrison, Nathan Greve, Jenna Coe, Maddie LaPage, Jacob Sikorski, Allison Coe, Alex Karnish, and Helena LaCorte **4th Row:** Kelly Kupris, Sarah Whitaker, Aaron Brodersen, Ryan Phipps, Nick Lewis, Emmett Boedeker, Justin Hoerner, Danielle Berger, Kevin Knoer, Dalton Ploof, Alex McCammant, Eric Petersen, Sam Wall, and Ansel Bare **5th Row:** Kevin Meyer, Laura Klever, Andrew Owings, Lucas Golinghorst, Isaac Stegman, Kelci Page, and Cody Birely

3.

1.

2.

1. Lucas Golinghorst and Andrew Owings show how fun band is.
2. The trombones play "Pixar Movie Magic."
3. The clarinets play "The Lion King."

Pep Band

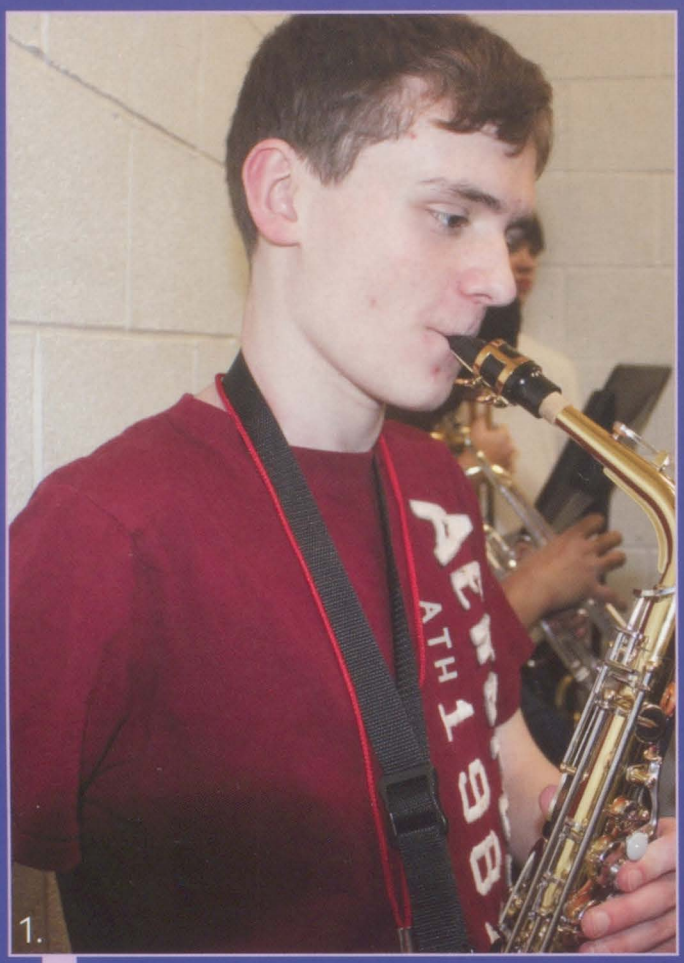

1. Grant Farhrenkrug is shows off his skills for everyone
2. Josh Axtell, Eric Peterson, and Chad Schafer have fun playing a tune.
3. Pep band plays for the basketball players
4. Garret Smith and Ansel Bare are give a smile to show how much fun the have in pep band.
5. Pep band is getting set up to play for every one.

Jazz Band

1.

2.

3.

4.

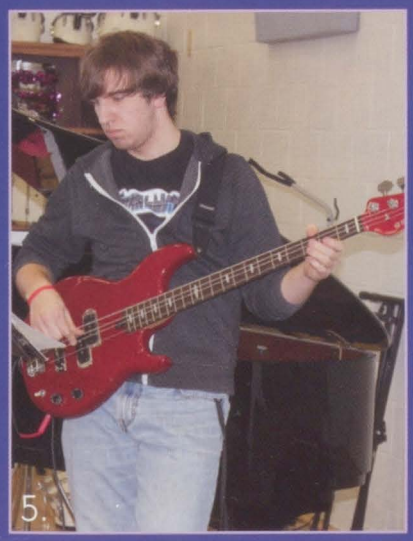
5.

1. Cody Birely and Lucas Golinghorst have fun playing the drums.
2. Saxaphone players pose for a picture. They are: **Front row:** (L-R) Marta Edwards and Allison Coe **Back row:** (L-R) Jacob Sikorski, Brady Showes, Mike Haas, Arthur Behnke, and Nathan Greve.
3. (L-R) Sam Morrison, Andrew Klever, Nick Lewis, Emmett Boedeker, and Colby Lafrenz smile while having fun in Jazz band.
4. Isaac Morrow shows off his mad skills.
5. Jake Miller has fun playing on the bass.
6. (L-R) Ansel Bare, Eric Peterson, Dalton Ploof, and Danielle Berger being silly in jazz.

6.

"9 to 5" The Musical

1.

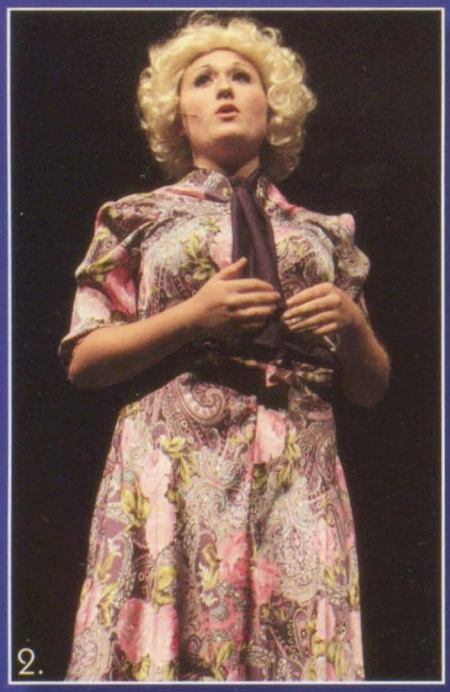
2.

3.

4.

5.

1. Judy Bernly (Ashley Crouch) singing "Dance of Death."
2. Doralee Rhodes (Danielle Berger) sings her solo, "Backwoods Barbie."
3. Judy Bernly (Ashley Crouch) does her "Dance of Death" describing what she would do to Mr. Hart (Nathan Greve).
4. Violet Newstead (Maria Leik) thinks she poisoned Mr. Hart (Nathan Greve).
5. "Cowgirls Revenge" with Kathy (Madalyn Smith), Kayla Foster, Madeline LaPage, and Cayla Shuppy.
6. Judy Bernly (Ashley Crouch) telling her ex- husband (Alex Karnish) to stay out of her life.
7. Roz Keith (Anna Marceau) sings her love to Mr. Hart (Nathan Greve).

6.

7.

8.

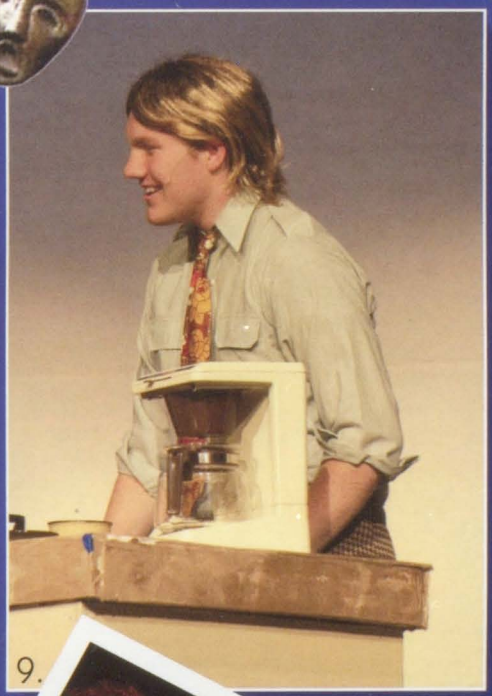
9.

10.

8. Cast photo with Doralee Rhodes (Danielle Berger), Violet Newstead (Maria Leik), Franklin Hart Jr. (Nathan Greve), Joe (Anthony Curlott), and Roz Keith (Anna Marceau).
9. Joe (Anthony Curlott) telling Violet Newstead (Maria Leik) he loves her.
10. Judy Bernley (Ashley Crouch) and Doralee Rhodes (Danielle Berger) talk about how fun their coffee break was.

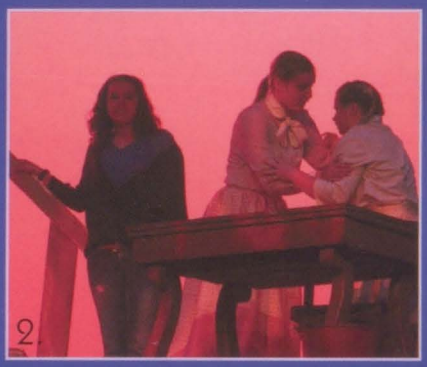

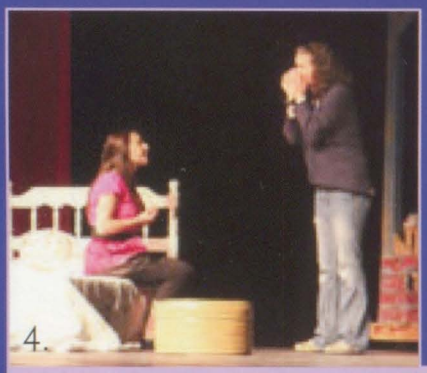

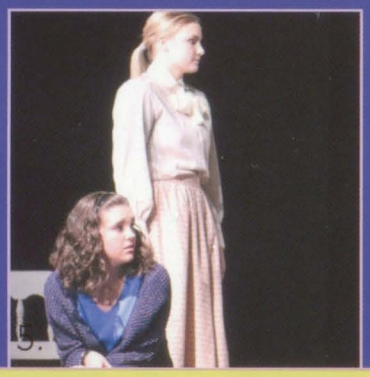

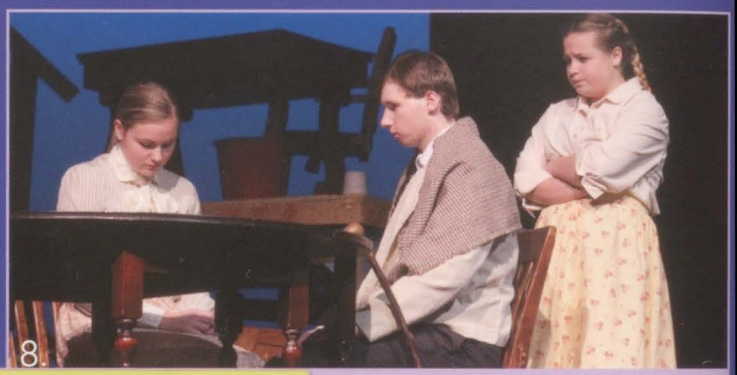

Tragic, Timeless, Epic

1.Madalyn Smith, Breanna Worrall, Sarah Whitaker, Isabel Conner, Emily Drenter, and Maddie LaPaige play ghosts in the play.
2. Anna Marceau, Stephanie Konrady, and Melissa Maylum reunit during the fire.
3. Zach Wilford and Stephanie Konrady dance together.
4. Katie Jelinske and Anna Marceau are dicussing the story of the triangle.
5.Anna Marceau and Stephanie Konrady watch a flashback.
6. Kevin Knoer, Helena LaCorte, Sam Wall, Andrew Owings are all the techs.
7. Stephanie Konrady, Isabel Conner, Anthony Curlott, and Emily Drenter say their last goodbyes while jumping out the window.
8. Stephanie Konrady, Ben Danielson, and Melissa Maylum speak of Melissa getting a job.
9. Maddie Smith, Zach Wilford, Anthony Curlott, Isabel Conner, Emily Drenter, Sarah Whitaker, Breanna Worrall, Ryan Scott, Alex Karnish, Ben Danielson, Chad Schafer, Kirk Krieter, Katie Jelinske, Anna Marceau, Stephanie Konrady, Melissa Maylum, Maddie LaPaige.
10. Stephanie Konrady and Anthony Curlott talk about future plans.
11. Chad Schafer and Kirk Krieter laugh like typical rowdy boys.
12. Zach Wilford and Melissa Maylum discuss favors.
13. Ryan Scott and Zach Wilford fight over Stephanie Konrady's character.
14. Anthony Curlott lights a match.

Triangle

Unforgettable Historic Fire

9.

10.

11.

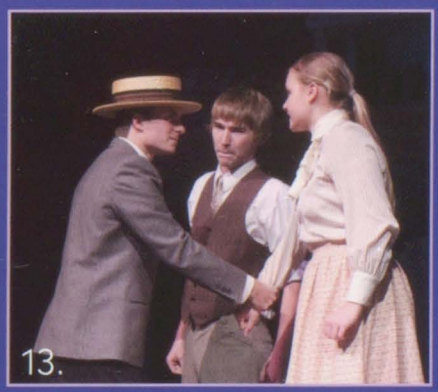
13.

12.

14.

North Scott Singers

(L-R) **Row 1:** Shelby Oetzel, Cayla Shuppy, Cecilia Behnke, Maddie LaPage, Chad Schaefer, Sheldon Phipps, Brandon Battaglia, Alex Duncan, Matt Larson, Allie Spickermann, Ashely Crouch, Halle Willmot, **Row 2:** Emily Rivard, Bethany Phillips, Madison Temperly, Sam Welch, Steven Grolmus, Anthony Curlott, Koby Hillmann, Dan Stutting, Sam Wall, Kevin Meyer, Nathan Greve, Ben Danielson, Amanda Amhof, Emily Lane, Maria Leik, **Row 3:** Shelby Ketron, Gaby Morgan, Laura Klever, Evan Hundley, Alex Karnish, Justin Hoerner, Lucas Golinghorst, Kevin Knoer, Nathan Pauli, Sam Morrison, Andrew Larsen, Ben Suhl, Hannah Bryant, Taylor Gehrls, Anna Marceau, Muriel Francis-Hoyle

Women's Chorale

(L-R) **Row 1:** Laura Maylum, Maggie Kirby, McKenzie Carmody, Helena LaCorte, Brett Harms, Irina Volk, Molly Lamont, Taryn Pepping, Maddy Van De Sompele **Row 2:** Bailey Connell, Sarah Whitaker, Chelsea Dove, Tessa Pepping, Lauren Gottfreid, Alyssa Goeser, Abby Gainer, Jen Baldwin, Jenna Larson, Jordan Jones, Abigail Morrow, Sam Achenbach **Row 3:** Molly Engle, Morgan Ramsey, Kaitlin Schmidt, Megan Watts, Christine Hultquist, Kayla Foster, Stephanie Konrady, Gabi Hawk, Gretchen Wilkerson, Brittany Hamilton, Amanda Henry, Katherine Parker, Kelci Page

Chamber Choir

(L-R) **Row 1:** Olivia Ketron, Mikaela Mikkelsen, Ali Watkins, Allyson Baetke, Haylee Ernst, Missy Black **Row 2:** Kristen Drinnon., Austin Simmons, Devon Presely, Arthur Behnke, Jammison Suiter, Ryan Phipps, Hunter Roenfeldt, Taylor Cox, **Row 3:** Emily Drenter, Jacob Iossi, Andrew Anderson, Kirk Kreiter, Ryan Rivard, Tim Wilson, Nathan Schreck, Emmett Boedeker, Aaron Carmen, Samuel Bo **Row 4:** Brianna Turnquist, Sonya Haan, Lee Meier, Riley Nylin, Kelly Knapper, Alissa Achenbach, Cassidy Suiter, Cristina Keiran, Sydney Stoker, Melanie Dierickx, Ally Frieden, Isabelle King, Liz Barnes, **Row 5:** Shane Dierickx, Zac Costello, Jordan Christensen, Kiel Brown, Justin Boer, Drew Stearman, Dylan Stage, Garrett Smith, Peyton Martin, Trent Dailey, Marshal McKee, Jessie Karr, Elizabeth Ferry **Row 6:** Rhedt Roelandt, Travis Lilly, Nathaniel Johnson, Gus Newell, Brady Shows, David Meeks, Kyle Apple, Griffin Scott, Walker Gentz, Eva Birtell, Ashley Beach, Katie Lamb, Jennie Dowd

Lancer Chorus

(L-R) **Row 1:** Shyanne Havenhill, Rosemarie Griffiths, Emma Covault, Maddie Lane, Alexis Gluesing, Lillie DeVries **Row 2:** Melissa Maylum, Alexis Hitchcock, Allie Stutting, Kristin Wheeler, Coral Wiersema, Haley Holst, Kaitlyn Crouch, Catelyn Cook, Adrienne Rus **Row 3:** Kilynn Marsengill, Rebecca Johnson, Kayla Hoag, Hannah Witt, Cassandra Irving, Madison Bulin, Samantha DeLellis **Row 4:** Haley Coates, Aleah Bekum, Ashley Clark, Bethany Denison, Allie Feldpausch, Elora Knollman

200 South

(L-R) **Row 1:** Ashley Crouch, Cayla Schuppy, Halle Wilmott **Row 2:** Maddie LaPage, Laura Klever, Muriel Francis-Hoyle, Anna Marceau, Maria Leik **Row 3:** Alex Karnish, Zach Wilford, Anthony Curlott, Nathan Greve, Kevin Meyer

3318

(L-R) **Row 1:** Molly Engle, Sarah Whitaker, Amanda Amhof, Jen Baldwin, Jessie Carr, Jenny Dowd, Shelby Morrow, Helena Lacorte **Row 2:** Allie Stutting, Gus Newell, Dan Stutting, Rhedt Roelandt, Trent Dailey, McKinzie McCoy Morgan Ramsey

Choir Candids

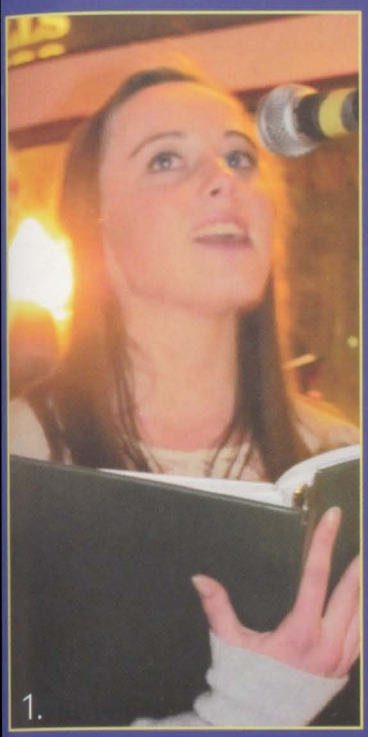
1.

2.

3.

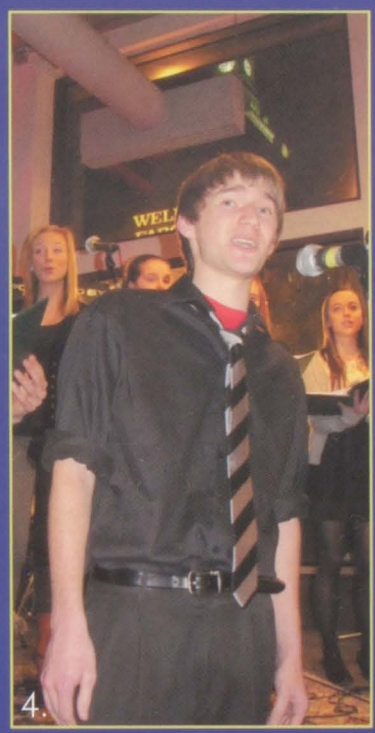
4.

5.

6.

7.

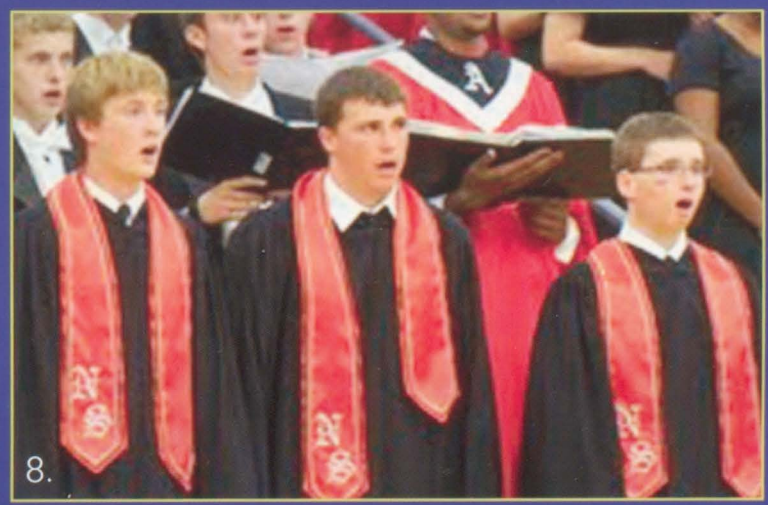
8.

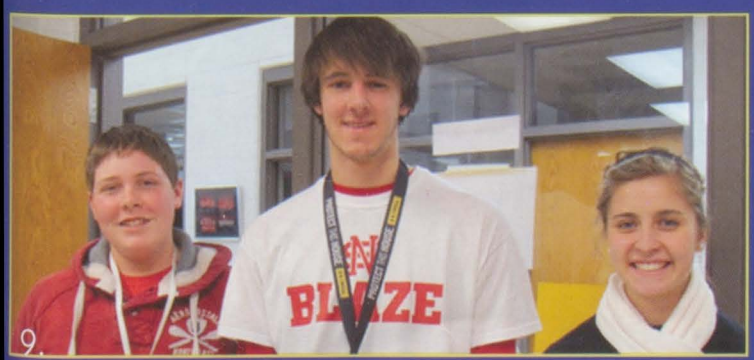
9.

1. Halle Wilmott sings her solo at Mojo's.
2. 200 South performing at Mojo's.
3. Halle Wilmott, Evan Hundley, Koby Hillmann, and Alex Karnish smile for a picture before their All-State audition.
4. Zach Wilford singing his solo.
5. Kevin Meyer and Nathan Greve singing at their performance.
6. 3318 performing at Mojo's.
7. All-Staters Zach Wilford, Anthony Curlott, Anna Marceau, Muriel Francis-Hoyle and Mrs. Potts at the All-State Festival in Ames.
8. Andrew Larsen, Nathan Pauli, and Ben Danielson singing at Metro Fest.
9. Zach Costello, Kyle Apple, and Jessie Karr smiling because they all made the 9th grade Opus Choir.

1.

Front Row: (L-R) Charlie Wymore, Courtney Kuhl, Rebekah Arana Nigh, Alissa Maylum, Taylor Gee, Kassidy Suiter, Terra Wilson, Willard Hildebrandt, Taylor Graeber
2nd Row: (L-R) Jacob Miller, Cole Mulligan, Jaymeson Suiter, Abby Nass, Bethany Cronise, Amanda Raleigh, Brittney Greene, Kirk Kreiter, Isaac Morrow
3rd Row: (L-R) Jakob Arana Nigh, Sean Dugan, Bailey Moore, Taylor Collins, Lexi Suiter, Denise Kreiter, Alex Bare, Grant Kuhl
4th Row: (L-R) Daniel Stutting, Brooke Drezek, Hailey Willerth, Ali Rucker, Jenna Larson, Courtney Goeser, Makinzie McCoy.

5.

Grant Kuhl and Isaac Morrow playing bass.

6.

Abby Nass, Alex Bare, Bailey Moore, Sean Dugan, Hailey Willerth, Jakob Arana Nigh playing their instuments in class.

7.

Orchestra students playing their instruments in class.

ORCHESTRA

4.

Orchestra students having a fun time in class.

3.

Mrs. Hoppe conducting the orchestra.

8.

Abby Nass playing her violin.

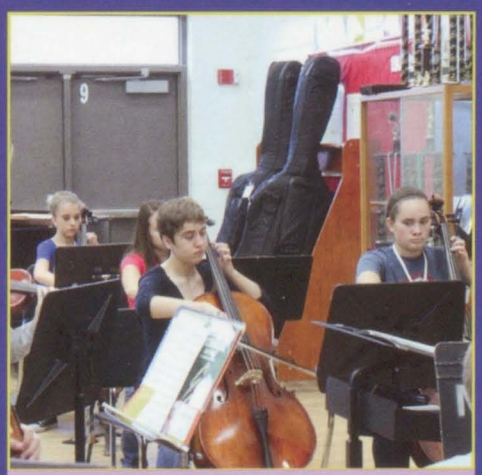

9.

(L-R) Rebekah Arana Nigh and Courtney Kuhl playing their instruments.

10.

Taylor Graeber practicing his cello.

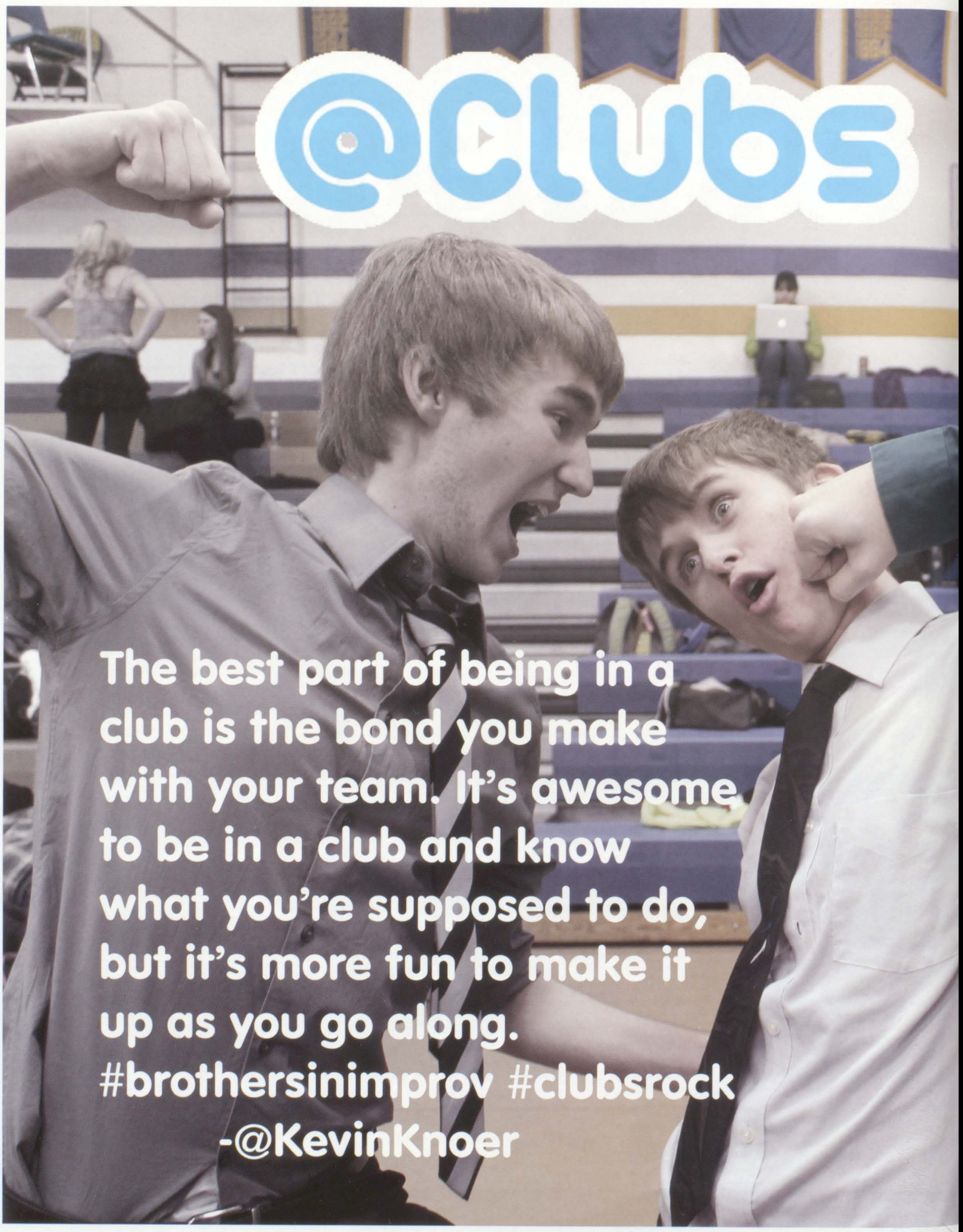
@Clubs
The best part of being in a club is the bond you make with your team. It's awesome to be in a club and know what you're supposed to do, but it's more fun to make it up as you go along.
#brothersinimprov #clubsrock
-@KevinKnoer

FCCLA

(L-R) Amanda Schmeink, Nicole Reed, Brittany Bunch and Abbi Gehrls deliver treats to teachers.

(L-R) Nicole Reed and Brittany Bunch share their project for the District Star Events at Pleasant Valley.

(L-R) **Front Row:** Amanda Schmeink, Brett Harms and Ms. Halfman **Back Row:** Brittany Bunch, Nicole Reed, Lauren Salas, Brandon McCubbin, Abbi Gehrls, Ms. Mancuso, Christine Hultquist, and Gabi Hawk take a picture during an FCCLA meeting.

(L-R) Brittany Bunch, Amanda Schmeink, and Nicole Reed take a picture while waiting to present their projects.

Brandon McCubbin takes a quick picture while preparing his project at the District Star Events.

National Honor Society & Dance Marathon

(L-R) Dorothy Weaver, Taylor Myrick, and Katie Moore take a break from dancing at Dance Marathon to smile for a picture.

Miranda Gumpert and Mileah Gumpert smile for a picture with a new friend.

Zach Wilford and Carly Twigg give a thumbs up for the Dance Marathon.

Emily Lane and Annie DeVries pose with a friend at North Scott's Dance Marathon.

The Dance Marathon leadership team helped organize and run North Scott's Dance Marathon.
They were: (L-R) **Front Row:** Laura Klever, Julia Peters, Lydia Paul, Abby Nass, Anthony Curlott, Dorothy Weaver, Kaitlin Schmidt, Annie DeVries, Katie Swoboda, Ashley Crouch **2nd Row:** Emily Lane, Megan Sikorski, Allison Coe, Cody Birely, Shelby Sorensen, Caitlin O'Neill, Madison Temperly, Roni Storjohann, Carter Stark, Miranda Hale, Gaby Morgan, Allison Meier, Allie Spickermann, Ms. Schwartz **3rd Row:** Brady Verbrugge, Justin Kreiter, Mileah Gumpert, Miranda Gumpert, Taylor Gehrls, Matt Remy, Andrew Larsen, Kelsey Kaasa, Stephanie Konrady, Anna Marceau, Dexter Golinghorst, Matt Sacia

Home Building

Built By Students...

Home Building is an elective class that students may take after completing three years of woodworking classes including: Intro to Tech, Woods 1 and Carpentry. This is a college class sponsored by Scott Community College. Students receive college credits, as well as high school credit. This is a great class for anyone going into the trades and those just learning a little bit about home improvement. This is a year long course and students build a house throughout the year. This class sets students up for future trades like H.V.A.C., plumbing, and any type of construction trade. It is is all hands-on learning and is a very beneficial class. Throughout this class, students learn anything, from roofing to plumbing. Many of the students enrolled in this course enjoy it and would recommend it to anyone.

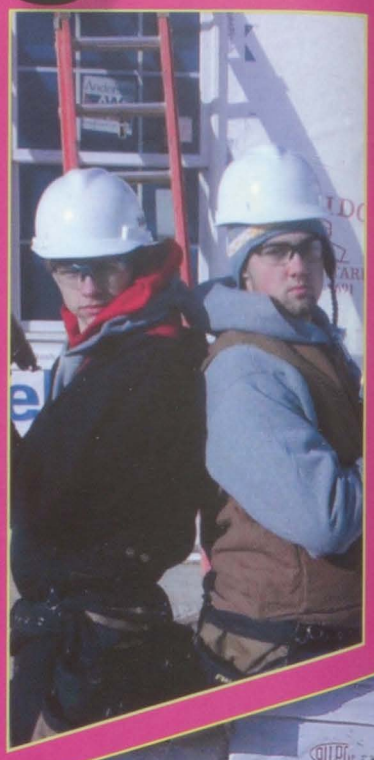

Ben and Chris getting ready to staple the TYVEK paper onto the house.

Day #1 of working on the roof of the house.

One side of the roof done in only two days!

1. Ben roasting marshmallows over the propane flame.

2. Chris creating new roasting techniques.

3. Chris and Captain pose for a picture.

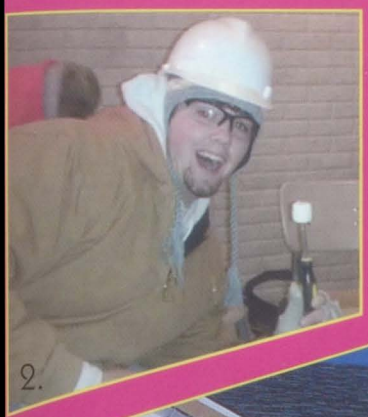

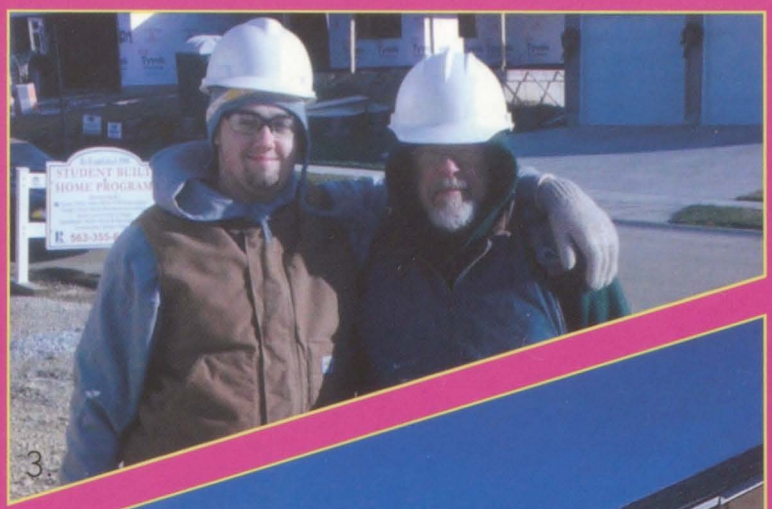

4. Jonnie, Ben, and Mitchel getting ready to work on the house.

5. Ben, Mitch, and Jonnie attempting to stay warm.

"Naiiiillllll it" - Captain

Ben loves those s'mores.

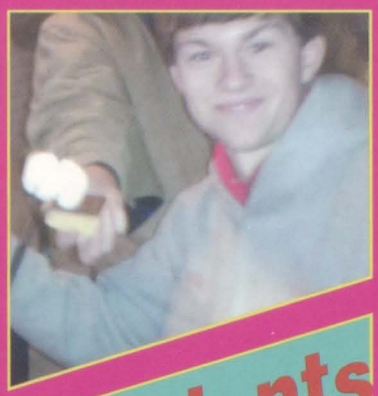

Students 2013

Mitchel Gorsh

Kohl Nylin

Nick Reese

Jonnie Stonskas

Sean Meyer

Jacob Arp

Chris Boer

Brandon Engler

Austin Engler

Ben Wilson

History Day

McKenzie Carmody and Jordyn Head put their poster together.

(L-R) Halle Wilmott, Allie Stutting, and Ali Watkins pose for a quick picture.

(L-R) McKenzie Carmody, Jordyn Head, Sami Maher, and Laura Bainter show off their poster about Dr. Seuss.

Ansel Bare having fun at History Day.

(L-R) Emma Hubner, Emily Bainter, Cydnie Carmody, and Taylor Gehrls wait patiently to present their poster about WPA/ Harry Hopkins.

Dexter Golinghorst puts together his poster board about the 1st Bridge across the Mississippi River.

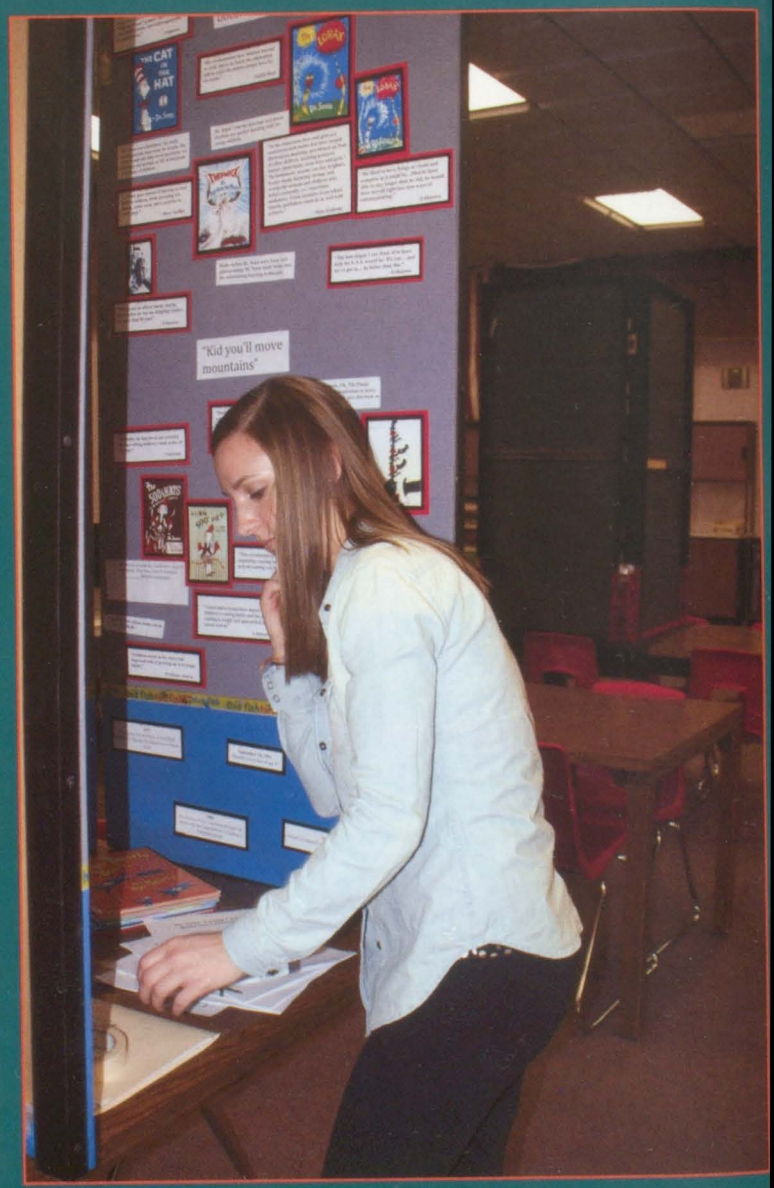

Sami Maher prepares her board on Dr. Seuss for her presentation to the judges.

Left: McKenzie Carmody and Sami Maher work on their biography for Dr. Seuss.

Below: Ali Watkins and Alex Bare work on her project on Emmett Till.

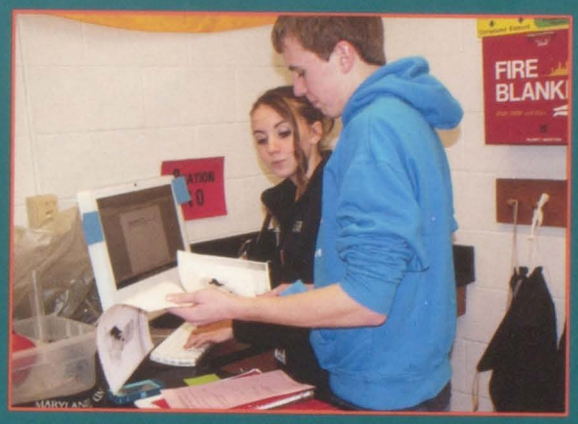

Above: Crystal Dewulf works hard on her website on the Irish Potato Famine.

Left: (L-R) Jenna Coe and Courtney Kuhl partner up to work on their projects about Mercury 13 and Watergate.

FFA

(L-R) Alex Ricker, Amanda Ion, Sam Urmie, and Chris Lane hold a plastic snake.

Amanda Ion puts her hand in a fake fish mouth.

Sam Urmie shows off her fins!

(L-R) Jacob Miller, Ryan Paustian, Jacob Arp, Austin Engler, and Jebb Marten get the Bobcat to run.

Alex Ricker catching critters at the Mississippi River Museum during a Conservation Workshop.

Samantha Urmie wins the State Profiency Award for fiber and oil crop production.

Caitlin O'Neill: the State Degree Recipient.

Ryan Paustian and Bailey Steffen on the FFA homecoming float.

Kody Frauen, Ryan Paustian, Austin Messer, Justin Klindt, Tanner Paustian, Conner Kelly, Amanda Ion, and Sam Urmie ready for live stock judging.

(L-R) Ryan Paustian, Austin Messer, Janey West, Caitlin O'Neill, Madison Ian, Kyle O'Neill, Cody Vaske, and Travis Grell as mummies.

The FFA officer group includes: **Front:** Amanda Ion, Kody Frauen, and Ryan Paustian **Middle:** Austin Messer, Lyn Claussen **Top:** Sam Urmie

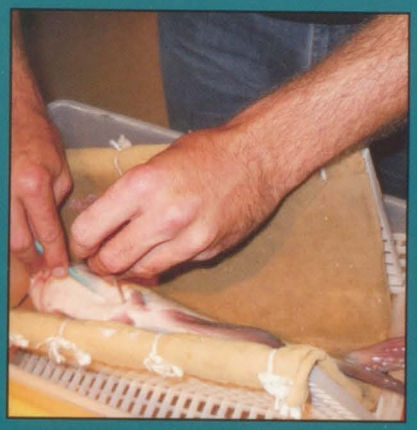

A demonstration of fish tagging at the Mississippi River Muesum during the Conservation Workshop.

Alex Ricker and Amanda Ion observe critters for water quality testing.

FFA members stop to pose for a picture at the skating rink.

FFA members listening to an instructor before getting on a boat at the Mississippi River Museum during the Conservation Workshop.

Student Government

(L-R) Karlee Ambrosy, Mileah Gumpert, Miranda Gumpert, and Kiersten Breneman pose for a quick picture during student government.

(L-R) Melanie Dierickx and Annie DeVries smile for the camera while planning events for Student Government.

Mileah Gumpert use Starburts to decorate the Candy Land cake for the Cake Walk.

Dorothy Weaver designs an advertisement poster during Student Goverenment.

(L-R) Jennifer Baldwin, Maddi Temperly, Lacie Lurch, Kaitlin Schmidt, and Ben Danielson discuss future plans for Student Government.

Times Have Changed

In 1961, North Scott Lancer's uniforms were very different. The shorts were shorter and jerseys didn't say "Lancers" on front.

In 2013, uniforms have made many improvements and shorts are longer.

In 1961, FFA was an all boys organization. There was FFA for boys and FHA (Future Housewives of America) for girls.

In 2013, FFA is now an organization involving boys and girls. You don't have to be a boy to be involved in FFA.

In 1961, football players' uniforms had stripes on the arms a nd were more simple.

In 2013, football uniforms have slightly changed. Uniforms standout more and the stripes have been modified.

In 1961, cheerleading uniforms were very conservative. The uniforms included long skirts and sweaters.

In 2013, cheerleading uniforms have made many improvements by adding more Lancer spirit to the uniforms.

SpeeEch

1. Stacie and Becca take a super quick break from their busy schedules. They've worked together all of this year to coach seventeen large group events. Fourteen of those actually made their way to State in Cedar Rapids, Iowa and four of those events got All State nominations.
2. Harmoni Eiland, Anthony Curlott, & Muriel Francis-Hoyle start the day off at districts with a BANG! Leaving the judge with little to complain about, their performance in Chicago was a fantastic way to start the day.
3. Carly Twigg, Maria Leik, Anna Marceau, and Maddie Lane were this year's mimers! They all worked together to create three different mime events and veteran Anna Marceau coached each group to know what the judges would be expecting.
4. Dan Stutting, Zach Wilford, & Kevin Knoer show off their Improv skills before they perform at districts. At showcase they improvised a skit where the three of them took on the roles of a used car sales man, a zombie, and Super Man! Also, at districts they performed an improvised skit in slow motion.
5. Alex Karnish, Kelsey Kaasa, and Lydia King group toghther before playing their radio broadcast in front of thier judges.
6. Dan Stutting and Aaron Carman fool around before loading on to the bus to return home from Pizza ranch.
7. Taylor Gehrls and Amanda Amhof take an ice cream break between watching our speechies perform!
8. Mercedez Feldmann & Jessica Day pose for a picture during a delicious team dinner at Pizza Ranch.
9. Freshman speeEchies Alli Stutting, and Harmoni Eiland sing together between acts at districts.

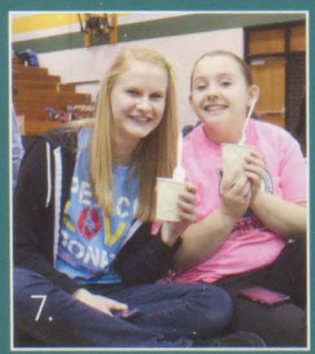

10. This year's SpeeEch Team was: (L-R) **Front Row:** Amanda Amhof, Kelsy Kaasa, Anthony Curlott, Anna Marceau, Dexter Golinghorst, Jessica Day **2nd Row:** Ryan Scott, Matt Konrady, Kevin Knoer, Zach Wilford, Carly Twigg, Mercedes Feldmann, Muriel Francis-Hoyle **3rd Row:** Madalyn Smith, Alex Karnish, Abigail Morrow, Sarah Whitaker, Breanna Worrall, Steph Konrady, Shelby Ketron **4th Row:** Sonya Haan, Kirk Kreiter, Chad Shafer, Amanda Henry, Sam Wall, Andrew Owings, Helena Lacorte **5th Row:** Allyson Baetke, T.J. Kilian, Aaron Carman, Kelci Page, Grace Anderson, Halle Wilmott, Dan Stutting **6th Row:** Aletha Laughlin, Elizabeth Ferry, Jenny Dowd, Olivia Ketron, Mikaela Mikkelsen, Cate Cook, Maddie Lane **7th Row:** Allie Freiden, Ali Watkins, Allie Stutting.

11. Sophomore SpeeEch members this year were: (L-R) **Front Row:** Dan Stutting, Halle WIlmott, Chad Shafer **Back Row:** Kirk Kreiter, Kelci Page, Grace Anderson, Amanda Henry

12. Freshmen SpeeEch members this year were: (L-R) **Front Row:** Allyson Baetke, Mikaela Mikkelsen, Maddie Lane, Sonya Haan, Olivia Ketron, Cate Cook, Ali Watkins **Back Row:** TJ Kilian, Aaron Carman, Allie Stutting, Aletha Laughiin, Elizabeth Ferry, Allie Freiden, Jenny Dowd.

Left: Senior SpeeEch Members: (L-R) **Front Row:** Kelsey Kaasa, Amanda Amhof, Anna Marceau, Carly Twigg, Jessica Day, Mercedes Feldmann **Back Row:** Matt Konrady, Kevin Knoer, Zach Wilford, Dexter Golinghorst, Ryan Scott, Anthony Curlott.

Below: Speech buses parked on the ice at state.

11.

12.

Above: (L-R) Kirk Kreiter, Helena Lacorte, and Aaron Carman pose in the nice weather before loading onto the bus back home.

Left: Junior SpeeEch Members: (L-R) **Front Row:** Sarah Whitaker, Helena Lacorte, Abigail Morrow, Breanna Worrall, Madalyn Smith **Back Row:** Muriel Francis-Hoyle, Shelby Ketron, Alex Karnish, Steph Konrady.

Morning Star

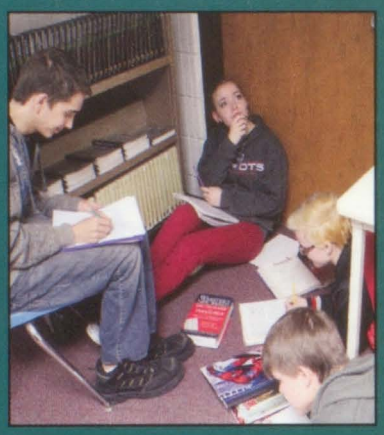

Mitch Miller, Victoria Griffths, Christine Hultquist, and Trent Dailey work on stories to submit to the Morning Star.

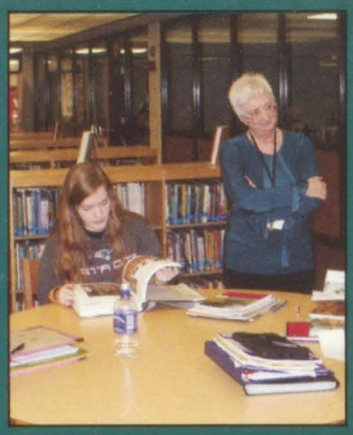

Ms. Smith helps Victoria Griffths with her poem.

Christine Hultquist uses a simile book to help her with her next Morning Star submission.

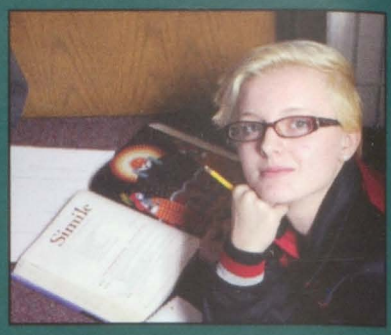

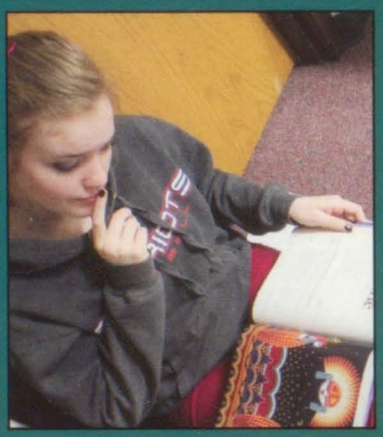

Victoria Griffths studies simile so she can use it in her writing.

Carly Twigg takes a moment to smile during her study group.

Morning Star Staff

1 >>

Ms. Smith

"When I started working here I inherited the Morning Star. I really love doing this. I also love to write and help the students get better at their writing."

2 >>

Zach Wilford

"I was interested in joining the Morning Star because over the summer I did an internship. I like doing this because I get to read a lot of other peoples' writing and get to look at really great art."

3 >>

Kelly Kupris

"I like poetry and sci fi fantasy. Music is also my passion and poetry and Scifi are another great way for the arts to be shown. The arts do not get as much publicity as athletics; the Morning Star is a great way for these talents to be seen."

4 >>

Ryan Scott

"I love to read and this gives me a chance to read others work. It also helps me find great new ideas for my own writing. I get to meet cool new people."

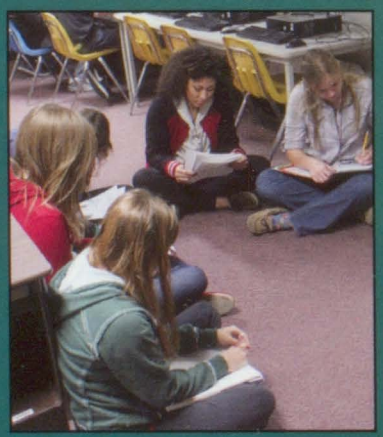

Bethany Cronise, Kylie Mitchell, Carly Twigg, Taylor Gee, and Steph Konrady write poetry in a group.

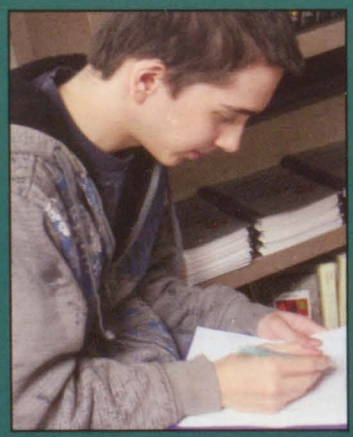

Mitch Miller works on a poem for the Morning Star.

1. Abbi Gehrls works diligently on her submission.

2. Trent Dailey writes a piece for the Morning Star.

3. Abigail Morrow works on her submission for the Morning Star.

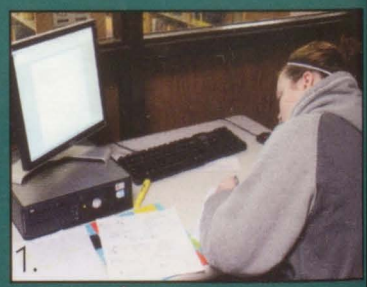

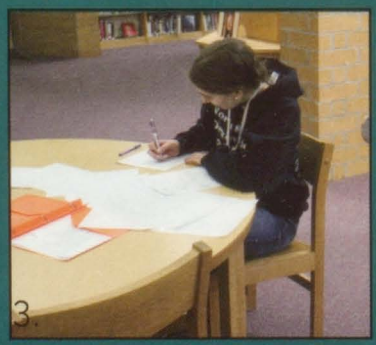

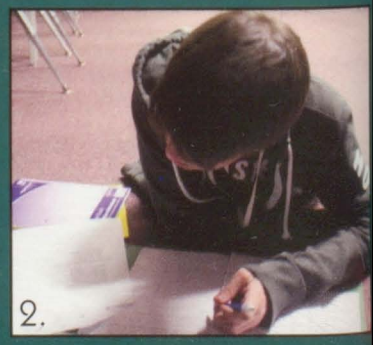

HOSA

To the left; Rachel Hosch, Breanna Worrall, Shelby Ketron, Anna Marceau, Alex Bare, Kelly Kupris, Rachel Hebbeln, Sarah Whitaker, Madison Temperly, and Austin Griebe made up this year's HOSA team.

Down; Dr. Onken, Austin Griebe, Jordan Head, Rachael Finnegen, Alex Bare, Sarah Whitaker, Kelly Kupris, Rachel Hebbeln, Breanna Worrall, Devon Presley arive back at the highschool after the HOSA conference in Des Moines.

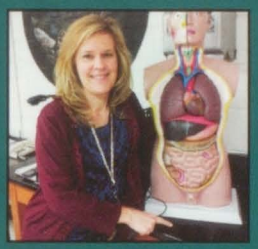

Dr. Onken coaches the HOSA team. To the right she takes a quick break from her class to pose with her organ manican.

1. Sarah Whitaker and Rachel Hebbeln pose together after their team event in CPR.
2. Kelly Kupris, Sarah Whitaker, Breanna Worrall, Austin Griebe, Rachel Hosch, Anna Marceau, Alex Bare, Madison Temperly, and Shelby Ketron wait for their closing ceremony to begin.
3. Mrs. Grey, Anna Marceau, Sarah Whitaker, Kelly Kupris, Rachel Hosch, and Alex Bare smile from the table as they wait for the opening ceremony and dinner to begin.
4. Rachel Hosch and Breanna Worrall give the camera a thumbs up during a HOSA icebreaker activity.

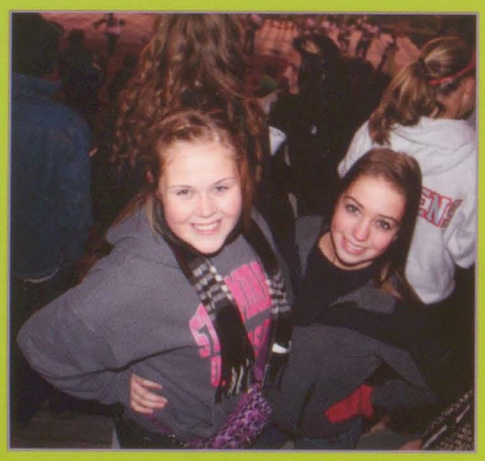

THE SHIELD

With these friendships and memories, 2013 will be a year we won't soon forget.
#proudtobealancer
–@alexa_hanson, Editor-in-Chief
–@mirandahale3304, Assistant Editor-in-Chief

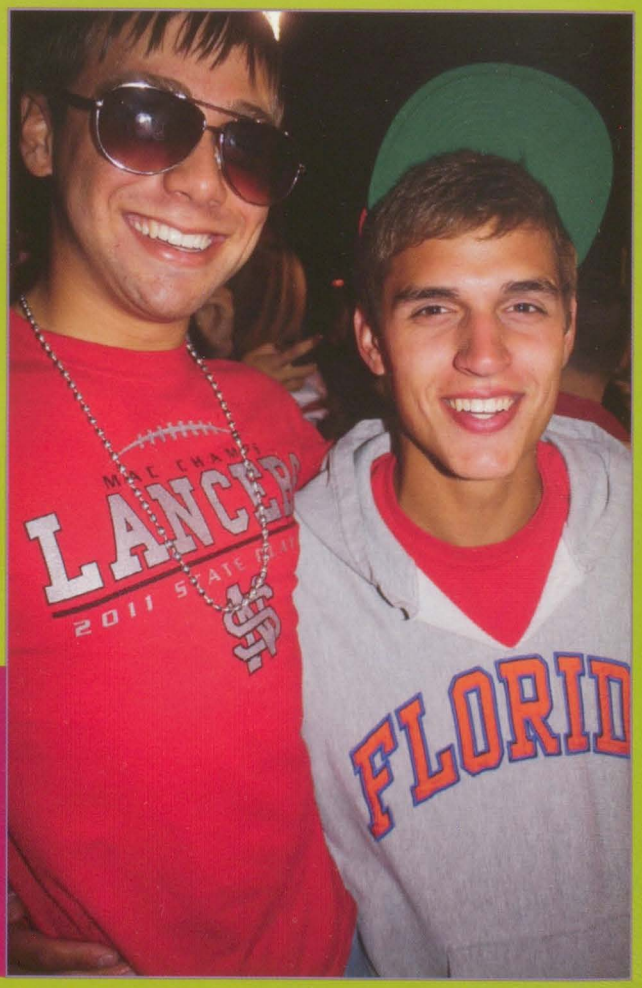

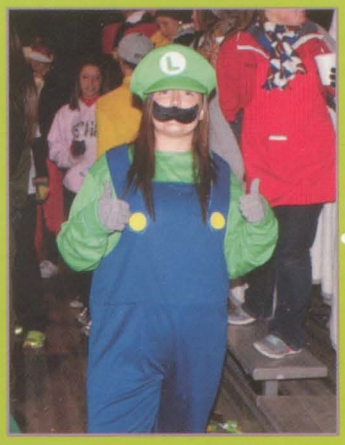

#2013

Senior 2013

Ads

SAMANTHA URMIE

It has been such a pleasure watching you grow and seeing what all you could achieve. You have made your parents very proud.

Love,
Mom & Dad

BETHANY CRONISE

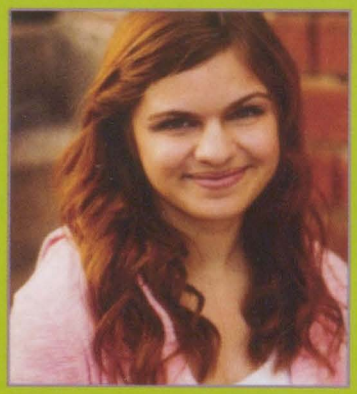

Congratulations!
"If you don't imagine, nothing ever happens at all." We are so proud of who you've become.

Love Always,
Mom, Dad, and Briar.

RACHAEL DUNAHOO

Congratulations, Rachael!
We are so proud of you and know you will be successful with anything you set your mind to do.

Love,
Mom & Dad

SCOTT EDMUNDSON

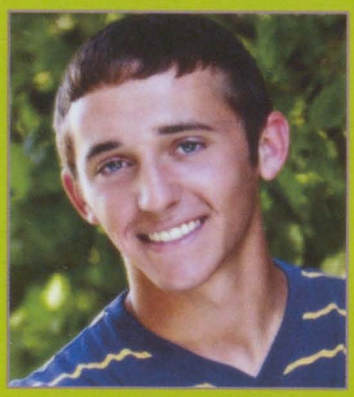

Congratulations!
You have worked so hard throughout the years! Good luck in college!

Love,
Mom, Dad, and Rachel

AMANDA ION

Congratulations Sweetie!
We wish you the best of luck!

Love,
Mom, Dad, and Madison

JOSH LIMKEMAN

Congratulations Josh! I am so proud of you, I pray God give you every desire of your heart and more.
Philippians 4:13.

I love you Kiddo...
Always,
Mom

HANNAH LINDAMAN

Yikes!
The Beaner is graduating!
Congratulations! We are so proud of you!

Love,
Mom and Dad

ANNA MARCEAU

We simply could not be more proud of your accomplishments. We love you!

Mom and Dad

JONATHAN RANDLEMAN

Jonbear,
Congratulations and best of luck in your future. God's blessings for health and prosperity.

Your Family

SYDNEY ROLLINGER

Congratulations Sydney Paige Rollinger! We love you and good luck at University of Iowa.

Love,
Mom, Dad, McKenna, Cole, and Carson

ELIZABETH ANN STEFFE

God has blessed us many times and one of our
greatest gifts is having you as our daughter and sister. We are extremely proud of you.

Love you always,
Dad & Mom, Christopher, & Lindsey Marie

BRADY VERBRUGGE

Treasure your many HS memories, embrace the college journey, and leave your mark on the world! We believe in you and love you no matter what!

Dad & Mom

KATIE CLARK-WITTER

Congrats Katie Jean! We are so proud of you!

Love,
Mom, Dad, & Travis

GOOD LUCK SENIORS!

#ClassOf2013

You Have Arrived ...

Finally! Graduation is here and your hard work has paid off. At this exciting time in your life, we want to wish you all the best for a future that's filled with health, wealth and friendship. As a high-school graduate, you're one step closer to your dreams. Keep up the good work!

Strong roots for stronger communities... generation after generation.

First Central State Bank

Member FDIC

Eldridge • DeWitt • Long Grove • LeClaire
285-2033 • 659-3141 • 285-6455 • 289-2265
www.firstcentralsb.com

North Scott Pharmacy
M-F 9am-6pm, Sat 9am-noon, Sun closed

Theresa Judkins
R.Ph./owner

225 East LeClaire Rd
Eldridge, IA. 52748

rph@nspharmacy.com
www.nspharmacy.com

563-285-2001
563-285-5237

NORTH SCOTT Foods

Eldridge, IA • 563-285-7740

Parties • Business Gatherings • Funerals
Gift Baskets • Weddings • Special Events
No Job Too Big or Too Small

Eldridge Spine & Wellness

Darren C. Campbell
Chiropractor

100 South 4th Avenue, Unit #2
Eldridge, Iowa 52748

563-285-4803

NEW CLIENTS ALWAYS WELCOME
WALK -INS WELCOME

Terri Keith
Owner/Barber Stylist

ELDRIDGE BARBER SHOP AND SALON

MEN · WOMEN · CHILDREN
Full Service Barber Shop and Salon
563-285-2333
25+ Years Experience

(Located on the corner of Le Claire Road and 4th Ave.)
100 4th Ave. suite 3
Eldridge, Ia 52748

$10 Men's Haircuts

Scott County Library System

www.scottcountylibrary.org

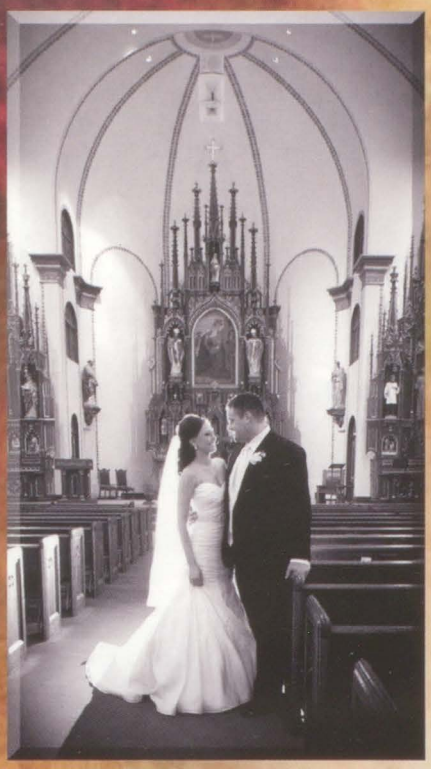

Big Ed's photography

Full Service Photography Since 1972

Congrats 2013 Seniors

563-285-4368
BigEdsPix.com

BEST WISHES
Class of 2012
and all future
Lancer grads!

Wherever you go; whatever you do: keep in touch through your hometown paper, in print or online.

Subscribe to either, or both, with our innovative Value Package!

NSP
The North Scott Press

214 N. 2nd Street (P.O. Box 200)
Eldridge, IA 52748
Ph. (563) 285-8111
Fax (563) 285-8114

www.northscottpress.com

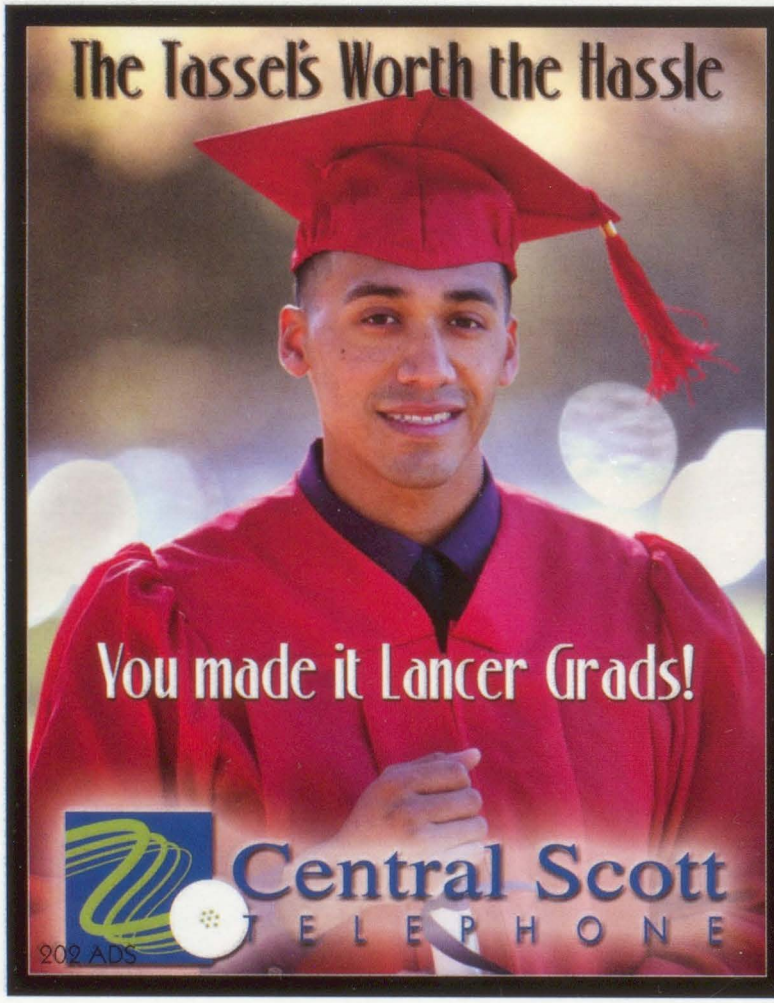

Eldridge
BODY SHOP

Congratulations Class of 2013
1140 E. Franklin St.
Eldridge, IA 52748
(1 Block North of Casey's)
563-285-8161

Good Luck
Class of 2013!!!

Congratulations
Class of 2013!
LANCERS
JOHN MOHR PHOTOGRAPHY
563.355.3402
Check out our June & July Specials!
Visit us on Facebook
or at www.jmohrphoto.com
Follow us on twitter @ John Mohr Photo

#A

Abrington. Donald 80
Achenbach. Alissa 50. 63. 124
Achenbach. Samantha 36. 124
Adkisson. Jonah 50
Adkisson. Samuel 36. 148
Adrian. Caleb 50
Albers. Aaron 36. 124. 155
Albers. Adam 36. 125. 155
Albers. Austen 36. 151
Alberts. Maddie 50. 121. 125
Allchin Connor 36. 124. 126
Allchin. Sean 6. 122
Allen. Mathew 66. 76. 125
Allen. Thomas 6. 32
Ambort. Taylor 50
Ambrosy. Karlee 50. 142. 190
Amhof. Amanda 6. 96. 176
Amling. Raynesha 36. 46. 82
Anderson. Alexis 36. 154
Anderson. Andrew 66
Anderson. Doug 80
Anderson. Grace 50
Anderson. Kim 80
Anderson. Mark 80
Andon. Lucas 66
Andry. Bryce 66
Anserson. Aubrey 50
Apple. Karen 80
Apple. Kyle 66. 177
Arana Nigh. Jakob 6
Arana Nigh. Rebekah 50
Arp. Austin 36
Arp. Chelsea 6
Arp. Jacob 6. 185. 188
Arp. Jordan 6. 32. 125. 128
Arp. Nicholas 50. 62. 123
Ashby. Lauren 50
Axtell. Johnathan 66
Axtell. Joshua 50

#B

Baclet. Billy 36
Baetke. Allyson 66
Bailey. Kimberly 66. 96
Bailey. Sarah 36. 154
Bainter. Emily 6
Bainter. Laura 50. 186
Baker. Kalahan 66
Baldwin. Jennifer 50. 176. 190
Ballard. Cole 50
Bare. Alex 50. 195
Bare. Ansel 66
Barnes. Elizabeth 50
Barr. Sarah 50. 147
Battaglia. Austin 36
Battaglia. Brandon 6
Bauer. Carmen 66. 68
Baxter. Regina 80
Beach. Ashley 50
Beem. Michael 66. 124
Behnke. Arthur 66
Behnke. Cecelia 6
Beitzel. Taylor 7
Bekkum. Ahleah 66
Belk. McKenna 50. 121
Beno. Chelsea 50. 116. 124
Berens. Jana 7. 30. 91
Berger. Danielle 7. 31. 88. 156. 157. 170. 171
Bernick. Hope 7. 142
Besse. Sara 51
Bibens. Keith 125
Birely. Alex 51. 62
Birely. Cody 36. 183
Birtell. Eva 56. 72
Birtell. Parker 66
Bjustrom. Drew 66
Black Thomas 36
Black. Melissa 51. 124
Blankenfeld. Samantha 36
Block. Tim 124
Blomme. Lindsay 36. 115
Blondell. Zeke 66
Blumer. Ashley 51
Blumhardt. Colin 36
Bo. Samuel 66
Boedeker. Emmett 66. 76
Boer. Christopher 7. 32. 96. 185
Boer. Justin 66. 125
Boffeli. Anna 7. 30. 33. 119. 125. 132
Boland. Christopher 7
Boley. Jevon 66
Borrisson. Todd 125
Bousselot. Cole 66. 111
Bowers. Taylor 51
Bowman. Austin 51. 110. 125
Bowman. Mitchell 36. 124. 126
Braafhart. Lucas 66
Braden. Maryanne80
Branstetter. Angie 80
Bremer. Jon 51. 147
Breneman. Kiersten 51. 63. 190
Breneman. Zachary 7. 141
Brewer. Ashley 51
Brewer. Brewer 36
Brewer. Isabella 66
Brimeyer. Rachel 36. 114
Brodersen. Aaron 36
Broihnier. Gavin 66. 125
Bromell. Nathan 7. 152
Brooks. Skyler 36. 45. 91
Brotherton. Sydney 51
Brown. Christopher 7. 32. 155
Brown. Connor 66. 125. 131. 153
Brown. Kier 66
Brown. Ron 80
Brunkan. Tim 80
Brunning. Lisa 80
Bryant. Hannah 51. 96. 116. 124
Buchanan. Abby 51. 61. 62. 121
Bulin. Madison 66. 115
Bulin. Morgan 51
Bunch. Brittany 8. 33. 182
Burchette. Bailey 66. 75. 125. 135
Burrage. Mason 51. 125
Burroughs. Amanda 8. 116. 124. 148
Burt. Caleb 8. 30. 109
Buswell. Lana 80
Butlett. Nicole 67. 124. 137

#C

Campos. Ellen 8
Campos. Olivia 51
Carlson. Christy 51
Carlton. Colton 51. 55. 153
Carmen. Aaron 67
Carmen. Danielle 8. 154
Carmody. Caydnie 8. 30
Carmody. Mykenzie 51. 138. 186
Carpenter. Nancy 80
Carriere. Douglas 51
Carstens. Lincoln 37. 108
Carter. Krista 80
Carter. Morgan 51. 54. 63
Carter. Rachel 51
Cary. Austin 67
Catron. Victoria 8. 90. 148
Case. Tj 125
Caves. Korbin 67. 87. 111. 124
Chonto. Brittney 67
Christensen. Jordan 67. 89
Christensen. Justin 122. 125
Christiansen. Mary 37. 45
Christopherson. Michael 8
Claeys. Madison 51
Clark-Witter. Katie 8. 97. 146. 199
Clark. Ashley 67. 124
Claussen. Creighton 8. 89. 125. 128
Claussen. Lyn 9. 33. 124. 189
Claussen. Rylie 67. 87. 125
Coates. Haley 67. 77. 124
Coe. Allison 37. 40. 146. 183
Coe. Jenna 51. 124. 137
Coffman. Colton 51
Cole. Alexander 9
Collins. Taylor 52. 60. 150
Colson. Alizabethe 52. 63. 99
Cone. Garrett 52. 149
Connell. Bailey 9
Conner. Aubreona 155
Conner. Isabel 67. 172
Conner. Sierra 67. 125. 135
Conners. Jonathan 52
Connor. Katie 52. 125
Cook. Catelyn 67
Cortez. Chris 37. 46
Cosner. Sydnee 37. 43
Cosselman. Luke 37. 46
Costello. Tyler 67
Costello. Zachary 67. 76. 177
Covault. Emma 67. 120. 125. 135
Covey. Brandon 52
Cox. Taylor 67
Crocker. Amanda 52. 124. 154
Cronise. Bethany 9. 198
Cronise. Briar 52. 62
Cronkelton. Sam 37
Crosswhite. Richard 67. 76
Crouch. Ashley 9. 156. 170. 171. 176. 183
Crouch. Kaitlyn 77. 87
Curlott. Anthony 9. 31. 33. 171. 172. 176. 183
Curtis. Cameron 9
Curtis. Kyla 67. 87. 190

#D

Dailey. Tom 80. 82
Dailey. Trent 37. 176. 194
Danielsen. Breanna 52. 91
Danielson. Benjamin 9. 172. 190
Danner. Sarah 80
Dau. Timothy 37. 124. 136. 151
Dau. Tyler 67. 124
David. Mike 80
Davis. Kaylea 37
Day. Jessica 9. 33
Decker. Silvia 80
Dees. Amanda 9. 96. 142
DeLellis. Samantha 10. 96. 151
Demmer-Freeman. Joanie 80
Dempsey. Kylie 10. 31. 32. 96. 119
Denahy. Tracy 80
Denger. Anna 52. 155
Denison. Bethany 67. 98
Denison. Kent 124
DeVries. Annie 37. 119. 183. 190
DeVries. Lillie 67. 68. 76. 120
Dewulf. Crystal 68. 77
Dexter. Cody 10
Dickey. Addam 37
Diercks. Spencer 52
Dierickx. Melanie 52. 63. 190
Dierickx. Shane 68. 76. 124
Dierickx. Nicole 10
Dinning. Bradley 10
Dittmer. Alyssa 37. 119
Dove. Chelsie 52
Dowd. Jennifer 68
Downing. Brooke 37. 45
Drechsler. Rodney 52

Drechsler, Ryan 10, 124
Drenter, Emily 68, 172
Dressler, Sheila 68
Drezek, Baylee 68, 87
Drezek, Brooke 68, 112
Drinnon, Kristen 68
Driver, Kylea 52
Dudde, Shamus 125
Dugan, Sean 37
Dunahoo, Marchall 10
Dunahoo, Rachael 10, 32, 198
Duncan, Alexander 10, 31
Duncan, Cody 37
Dundovich, Jacob 10, 108
Dundovich, Nick 52, 62

#E

Eaton, Cordell 52, 124
Edgin, Jackie 80
Edmundson, Becky 80
Edmundson, Rachel 52, 62, 125, 133 134
Edmundson, Scott 11, 198
Edwards, Marta 11
Eiland, Harmoni 68
Elick, Tristan 68
Elliot, Joseph 11, 33, 123, 156
Empen, Sean 37
Engle, Molly 52, 113, 176
Engler, Austin 11, 185, 188
Engler, Brandon 11, 185
Erickson, Joseph 11
Ernst, Haylee 68
Ertz, Marissa 37
Ertz, Sabrina 11
Eugenia Lopes Neve, Maria 11
Evitts, Morgan 68, 122
Evitts, Sydney 52
Ewoldt, Morgun 52, 124

#F

Fahrenkrog, Grant 68
Fahrenkrog, Paige 68
Fahrenkrug, Jakubb 52, 99, 124
Feldmann, Mercedez 11
Ferrel, Johnathan 37
Ferry, Elizabeth 68
Field, Andrew 52
Fielder, Adam 53
Fier, Jacob 11
Finnegan, Rachael 53, 62, 153
Fleetwood, Brandon 12, 30
Ford, Viktorea 12, 146
Foster, Kayla 37,170
Francis-Hoyle, Muriel 37,176
Frauen, Kody 53, 188
Freeman, Alex 153
Fredericksen, Claire 38
Frhrenrug, Rachel 52
Frieden, Allyson 68
Friederichs, Erin 38, 124, 137,150
Fyre, Keaton 125
Fuller, Drake 68
Furman, Earl 68

#G

Gaarder, Brooke 38, 154
Gaarder, Haley 68
Gainer, Abigal 53
Gallens, Brett 12, 141
Gallens, Lindsay 53, 121, 125, 134
Garcia, Kaelee 68, 115
Gard, Killian 64, 69, 89
Garrels, Austin 53
Garrett, Bailey 12
Gaskin, Tayler 38, 46, 87,88, 114, 125
Gates, Taylor 68
Gee, Taylor 12, 154
Gehrls, Abbi 12, 182
Gehrls, Taylor 12, 146, 183
Gentz, Walker 68
Gerks, Hailey 68
Gimm, Logan 69
Gimm, Trevor 38
Gluesing, Alexis 69, 77
Goebel, Jalen 53
Goeser, Alyssa 38
Goeser, Courtney 53
Goeser, Lauren 53, 138, 157
Golinghorst, Derek 38, 124
Golinghorst, Dexter 12, 31, 109, 183
Golinghorst, Dylan 38
Golinghorst, Lucas 53, 110, 125, 130
Goodney, Lauren 69
Gorsh, Mitchell 12, 125, 185
Gothard, Sierra 38, 114
Gottfeid, Lauren 38
Gottschalk, Chloe 38, 45, 119, 148
Graeber, Taylor 69
Graham, Grant 53, 63, 125
Greene, Brittney 69
Greenleaf, Kaci 38, 116, 124
Greenwood, Joe 80
Grell, Travis 69, 189
Greve, Cindy 80
Greve, Nathan 38, 157,170, 171, 176
Greve, Tanner 53, 63, 125, 130, 139, 142
Griebe, Austin 12, 124, 195
Griffiths, Rosemarie 69
Griffiths, Vicoria 13, 90, 194
Grimes, Richard 53, 62, 108, 125, 130
Grimm, Danielle 38, 154
Grimm, Trevor 142
Grissom, Amanda 53
Grissom, Zachariah 38
Grolmus, Steven 53, 62, 124, 136
Gronewold, Jordan 53, 146,125
Grunder, Michael 38
Guerin, Jason 80
Guffey, Clayton 69, 75, 89
Guge, Chad 80
Gumpert, Mileah 13, 32, 142, 183, 190
Gumpert, Miranda 13, 32, 142, 183, 190
Gumpert, Noah 13, 108, 125, 128, 142, 183

#H

Haan, Caleb 53, 63
Haan, Jacob 13, 32
Haan, Sonya 69
Haas, Michael 13, 30
Hackbarth, Michae31, 113, 141
Haines, Jacob 36, 38, 151
Hale, Miranda 3, 38, 155, 183, 196
Halfman, Amanda 80, 88, 182
Hall, Austin 13, 140, 141
Hall, Nathan 53
Hamann, Dexter 69, 76, 124
Hamann, Drew 13, 148
Hamann, Elizabeth 53, 125
Hamann, Logan 53, 110, 125, 130
Hamann, Wendy 81
Hamilton, Brittany 38, 46, 88, 115
Hansen, Megan 80
Hanson, Alexa 3, 13, 196
Hanson, Dajae 69, 112
Hanssen, Paige 69
Hardeman, Brady 14, 102, 109
Hargis, Kevin 38
Hargis, Stormy 14
Harms, Brett 38, 97,182
Harrington, Dante 53
Harrington, Lane 39, 44
Harrington, Marcus 53
Harris, Andrea 39
Harris, Karigan 39
Hartwig, Keith 39
Harvey, Lucius 39
Havenhill, Shyanna 69, 87
Hawk, Gabrielle 37,39, 47,90, 182
Haxton, Jonathan 39
Hayes, Mitchell 53, 149
Head-Claussen, Emily 54
Head, Jordyn 53, 186, 195
Hebbein, Rachel 14, 195
Heim, Codie 39, 87
Heim, McKenna 54, 62, 119, 125, 134
Hendricks, Amber 54, 124, 137
Hennigan, Denny 80
Henriksen, Ashley 69, 122, 124
Henry, Amanda 54
Heppe, Corbyn 69, 153
Herman, Tyler 69
Hermiston, Emily 14, 30, 119
Hess, Sophia 69
Hhingtgen, Walker 14, 101
Hildebrandt, Willard 69
Hill, Vince 125
Hillmann, Koby 39, 177
Hintz, Adam 14
Hitchcook, Alexis 69, 77
Hoag, Kayla 70
Hodge, Chase 54, 142
Hoerner, Justin 39
Hoerner, Shania 39, 40
Hoffmiller, Matt 80
Holst, Haley 69
Holst, Kaedin 14, 31
Holst, Lily 69, 77,98
Holt, Kruz 54, 59
Holtz, Katelyn 69
Horsfield, Erica 39, 114
Hosch, Rachel 14, 195
Huber, Eric 14, 30, 125, 142
Hubner, Emma 14, 31, 186
Hubner, Ryder 54
Huebbe, Joe 81
Hughes, Cory 54, 140
Hughes, Mitchell 15
Hull, Jonathan 54
Hulquist, Christine 37,39, 47,91, 97,98, 182, 194
Hummel, Savanah 38, 39, 119
Hundley, Evan 3, 54, 125, 134, 132, 138, 177

#I

Ion, Amanda 15, 198
Ion, Madison 54, 96, 188, 189
Iossi, Jacob 54, 98, 124 146
Irving, Cassandra 69
Iseminger, Sarah 70, 77,150

#J

Jamison, Nicholas 54, 101
Jelinske, Katherine 38, 39, 90, 152, 172
Jensen, Jerry 81
Jessen, Colten 54, 58
Jevyak, Kristen 70, 98
Jevyak, Michael 39
Johnson, Joanna 81, 82
Johnson, Kane 124
Johnson, Nathaniel 54
Johnson, Rebecca 70
Jones, Alexander 54
Jones, Cody 70
Jones, Hailey 70, 112
Jones, Jordan 39, 45, 115
Judkins, Blake 70
Jungwirth, Allyson 15, 30, 33
Jungwirth, Michelle 15, 30, 96, 124
Jurgens, Cheryl 81

#K

Kaasa, Garner 70
Kaasa, Kelsey 15, 33, 183
Kakac, Benjamin 39
Kane, Charles 15, 30
Karnish, Alexander 39, 157,173

Karr, Amy 39, 98, 101, 154
Karr, Jessica 68, 70, 176
Kavanaugh, Liam 70
Kearney, Parker 70, 125
Keck, Carolyn 81
Kehoe, Dallas 70, 148
Keiran, Christina 15, 154
Keith, Taylor 39, 46, 90
Kellenberger, Melanie 15
Kelley, Cole 54, 150
Kelley, Hailey 39
Kelly, Conner 15, 188
Kendricks, Austin 54
Kerling, Julia 40, 45, 47
Ketron, Olivia 70, 87
Ketron, Shelby 40, 115, 195
Kietzman, Judy 81, 83, 88
Kilburg, Trey 54, 1258
Kilian, Travis 70
King, Isabelle 70, 96
King, Lydia 40, 154
Kingg, Kelli 81
Kintigh, Stacie 81
Kirby, Kathleen 15
Kirby, Maggie 40
Kissell, Alexis 54
Klever, Andrew 16, 101
Klever, Laura 40, 88, 176, 183
Klindt, Justin 54, 188
Knapper, Kelley 54
Kneen, Brittney 16, 31, 32, 89, 96
Knight, Megan 81
Knoer, Kevin 16, 99, 172, 180
Knollman, Elora 70
Knous, David 40
Kobilka, Shay 70
Kolwey, Jennifer 81
Konrady, Matthew 16, 31
Konrady, Stephanie 40, 172, 183
Kopf, Derrick 54, 62
Koski, Adam 54
Koski, Sarah 55
Kreiter, Colin 55, 124, 126
Kreiter, Denise 70
Kreiter, Eugene 124, 126
Kreiter, Jesse 70, 75
Kreiter, Justin 16, 98, 124, 126, 183
Kreiter, Kirk 55, 63, 173
Krieter, Patti 81
Kroeger, Brandon 16
Kroeger, Gabrielle 40, 124, 137
Kroeger, Hannah 40
Kroeger, Nash 40
Krogman, Eric 16
Kruse, Andy 124
Kuehl-Schneider, Joni 81
Kuehl, Alexandria 70
Kuehl, Trevor 70, 125, 131
Kuhl, Courtney 55
Kuhl, Grant 7071
Kull, Tyler 16
Kurpis, Kelly 16, 194, 195

#L

Labor, Ashley 81
Lacorte, Helena 40, 99, 172
Lafrenz, Brandon 16
Lafrenz, Colby 70, 111, 125, 131
Lamaitre, Corey 100, 154
Lamb, Kaitlyn 55, 122
Lamfers, Noah 55
Lamont, Molly 55, 59
Lane, Brandon 17, 32, 156
Lane, Chad 17
Lane, Christopher 17, 188
Lane, Emily 40
Lane, Kyle 40
Lane, Madeline 70
Lange, Michael 40
LaPage, Madeline 40, 99, 170, 172, 176
Lardon, Matthew 17, 30, 33
Larsen, Andrew 17, 31, 32, 154, 177, 183
Larson, Jenna 55, 116, 124
Larvee, Emily 183
Latham, Olivia 71, 120
Lathem, Lauren 71
Laughlin, Aletha 71, 124
Lease, Allison 125
Ledoux, Devin 40
Lehner, Carley 40, 45, 88, 114
Leik, Maria 17, 33, 89, 170, 171, 176
LeMaitre, Corey 17
Leslie, Amanda 17, 156
Leslie, Grace 55
Lewis, Nicholas 17, 124
Lilly, Taylor 40
Lilly, Travis 71, 148
Limkeman, Caleb 55
Limkeman, Josh 17, 198
Lindaman, Hannah 18, 30, 32, 96, 119, 198
Lira, Gabriella 71, 96
Little, Tyler 71
Long, Cegan 18, 30, 108, 124, 126
Long, David 40, 154
Lopes, Maria 91
Lopez, Alina 18, 155
Lopez, Miguel 71, 98
Louck, Austin 40, 152
Lourssaert, Tanner 55, 63, 124
Loussaert, Nathen 55, 125
Luett, Michael 71
Lund, Natalie 71
Lund, Rachael 40
Luther, Courtney 40

#M

Maher, Samantha 55, 62, 121, 186
Mancuso, Alisse 182
Mangels, Elizabeth 41
Manley, Mackenzie 55
Marceau, Anna 18, 31, 33, 158, 171, 172, 176, 183, 195, 199
Markle, Elizabeth 18
Marmion, Sean 82, 88
Marquette, Shylah 68, 71
Marquette, Tate 18, 151
Marquette, Taylor 71, 112
Marriott, Christopher 41
Marsengill, Kilynn 71, 112
Marten, James 18
Marten, Jeb 55, 188
Martens, Grace 71
Martin, Ben 55
Martin, Peyton 71
Martzahn, Jessica 18, 142
Mashek, Dan 124, 126
Mason, Kiersten 55
Matthaidess, Bailey 55
Matthys, Shelley 55, 61, 62, 125, 133, 157
Maylum, Alissa 55, 63
Maylum, Laura 41
Maylum, Melissa 71, 172
McCammant Alexander 41, 101, 157
McCaughey, Mitchell 18
McClain, Jennifer 112
McLaughlin, Dave 125
McClimon, Brandon 55
McClure, Haley 71, 116, 124
McCombs, Mitchell 41, 90, 124, 155
McCoy, Connor 55
McCoy, Makinzie 56, 176
McCubbin, Brandon 41, 97, 182
McDaniel, Nadia 54, 56
McDonald, Alexis 71
McKee, Marshal 71
McKinney, Bret 18, 124, 126
McLain, Jennifer 71
McMann, Mike 81
McNeil, Harbor 87
McNeill, Lita 19
Mead, Emily 56
Mead, Erin 19, 119
Meeks, David 71
Meeks, Nichole 154
Megrew, Johnathan 41
Meier, Allison 19, 116, 124, 183
Meier, Lee 68, 71, 87, 124
Meir, Josh 41, 155
Meir, Tevin 71, 77, 87, 88, 97
Messer, Austin 56, 141, 188
Meyer, Kevin 41, 157, 176
Meyer, Sean 19, 100, 125, 154, 185
Mikkelson, Mikaela 72, 87, 120
Milke, Tom 125
Miller, Alicia 19
Miller, Clayton 19, 124, 136
Miller, Jacob 56, 62, 96, 188
Miller, Makayla 56, 154
Miller, Mitchell, 19, 155, 194
Miller, Ryan 72, 125
Miller, Sarah 48, 54, 56
Mital Suter, Rihlen 41
Mitchell, Kylie 19
Mizaur, Joseph 41
Moeller, Jade 41
Moeller, Tabitha 155
Mohr, Gretchen 19, 31, 116, 124
Mohr, Jonathan 20, 30
Mohr, Joseph 4145
Mohr, LouAnn 81
Moore, Bailey 114
Moore, Cheyenne 56, 62, 96
Moore, Kathryn 41, 183
Moore, Sydney 56
Mora, Gabryela 41
Mora, Isreal 72
Mora, Junior 77, 88, 125
Moreland, Jesse 20, 32
Morey, Chance 56
Morgan, Gabriella 41, 183
Morgan, Jay 41
Morgan, Nicholas 72, 75
Morris, Jacob 41
Morrison, Samuel 20
Morrow, Abigail 41
Morrow, Isaac 53, 56
Morrow, Shelby 56, 176
Moseley, Christian 72
Moseley, Wyatt 20
Mostaert, Joseph 56
Mueller, Bryce 56
Muhs, Dietrich 72
Mulligan, Cole 56
Mullins, Carlie 41, 46
Muray, Michelle 81,82
Murphy, Ashley 72, 112
Murphy, Blake 72, 124
Murphy, Brandon 72, 111, 125
Myrick, Taylor 41, 183

#N

Naber, Brooke 56
Nagle, Luke 42
Nass, Abby 42, 183
Natzke, Jordan 42, 151
Needom, Ershawn 56
Neeley, Dalton 42, 124
Neff, Michael 42
Neill, Harbor 72, 112
Nelson, Paige 57
Nelson, Skylar 42, 46, 154
Neumiller, Kiley 42, 87, 154
Nevell, Augustus 72, 99, 124, 176

Neves, Maria 98, 112
Newman, Drew 72
Newmeister, Jeff 81
Nikolopoulos, Anastasia 81, 83
Nistico, Devin 42
Nistico, Samantha 20, 98
Noel, Brady 72
Nylin, Kohl 20, 124, 126
Nylin, Riley 57, 185

#O

O'Neill, Caitlin 20, 33, 124, 183, 188
O'Bryan, Brittany 57, 147
O'Bryan, Shannon 20
O'Day, Austin 20, 141
O'Day, Ryan 57
O'Dell, Katherine 57
O'Neill, Colene 81
O'Neill, Kyle 57, 125, 189
Ode, Jacob 57
Oerman, Chad 20, 30, 88, 98, 124
Oetzel, Shelby 42
Ogden, Russel 21
Okiyama, Jessie 57
Oladipofaniyi, Athalie 21
Olson, Jacob 72
Onken, Karen 82, 195
Oostenryk, Anna 57
Oostenryk, Lorren 21
Orval, Austin 71, 72
Orval, Jessica 21, 30
Otte, Emma 57
Owings, Andrew 42, 172

#P

Pacheco, Dylan 42
Page, Kelci 57
Paistian, Ryan 57
Pancratz, Joe 21, 33, 124
Papendorf, Eric 42
Parker, Katherine 57
Parker, Remington 42
Parks, Chelease 82
Parmley, Steve 82
Patton, Kayla 57
Paul, Lydia 112, 183
Pauli, Nathan 42, 124, 177
Pauly, Karen 82
Paustian, Ryan 188
Paustian, Tanner 42,, 188
Pepping, Taryn 42, 124
Pepping, Tessa 57, 124
Percuoco, Gina 3, 57, 61, 62, 125, 134, 157
Perez, Marcie 82
Pestka, Joshua 57
Pete, Stephanie 42, 154
Peters, Bernie 82, 83
Peters, Julia 21, 125, 183
Petersen, Eric 57
Peterson, Forrest 21
Phillips, Bethany 21, 119, 124
Phipps, Ryan 72, 153
Phipps, Sheldon 21
Pick, Koral 21
Pierce, Caitlin 22
Pillard, Paul 72
Piorier, Matt 125
Ploof, Dalton 57, 60
Polzin, Shane 57
Porter, Nathasha 22, 124
Poster, Elijah 123
Potts, Lori 82
Presley, Devon 72, 195
Puffinbarger, Chad 42, 124

#Q

Que, Grant 123

#R

Radcliff, Anna 57
Raleigh, Amanda 57
Ramey, Corral 72
Ramsey, Emily 42, 176
Ramsey, Morgan 58, 121
Randleman, Johnathan 199
Rangel, Michael 72, 125
Rasmussen, Cody 22
Raymond , Sarah 72
Redmons, Zachary 58
Reed, Nicole 22, 182
Reese, Nickolas 22, 185
Reeves, Kennan 73
Regenwether, Brady 42
Remy, Elizabeth 58
Remy, Matthew 4, 22, 31, 138, 183
Renken, Ryan 58, 124
Renken, Tyler 58, 124
Rheingans, Brandon 42
Rheingans, Katelynn 58, 123, 124, 157
Rheingans, Matthew 73, 125
Rheingans, Nathan 43, 125
Richards, Connor 58
Richards, Elizabeth 22, 156
Ricker, Alex 22, 188
Ridgeway, Jacob 58, 124, 126
Rindler, Montana 73
Rivard, Ryan 73,75
Rivards, Emily 22
Rivas Munar, Guillermo 22
Roberts, Tabitha 23, 31, 32
Rochau, Zachary 58
Rock, Brandon 58
Roelandt, Rhedt 73, 124, 176
Roenfeldt, Hunter 58
Roenfeldt, Rachael 73, 87, 124
Rollinger, Sydney 23, 30, 32, 97, 119, 199
Rolston, Devvin 125
Rowan, Marcus 73, 125
Rucker, Alissa 58
Rus, Adrienne 43, 142
Rus, Jonathan 23, 32

#S

Sacia, Matthew 58, 125, 183
Saez Yague, Andrea 23
Saladino, Hailey 58, 121, 125
Salas, Lauren 154, 182
Salyars, Erica 73
Sandknop, Lindsey 23
Sanicola, Gianna 114
Sanicola, Thomas 73
Santee, Bryce 73, 125
Santee, Kay 82
Santee, Sidnee 58, 124
Satterly, Maile 51, 58, 62, 125
Schabilion, Ashley 23, 31, 119
Schabilion, Morgan 23, 33, 88, 119
Schadel, Gerald 43
Schaefbauer, Bret 58
Schaefer, Drake 73
Schaefer, Chad 58, 96, 173
Schallert, Matthew 43, 148
Schallert, Nathen 73, 74
Schee, Jordan 73
Scheider, Haley 73
Schellin, Ryan 23
Schmeink, Amanda 23, 124, 157, 182
Schmeink, Karin 82
Schmelzer, Kelsey 43
Schmidt, Brianna 23, 142
Schmidt, Jacob 73, 124
Schmidt, Kaitlin 43, 47, 89, 125, 133, 183
Schmidt, Randy 24, 30, 109
Schmitt, Allison 73, 120
Schneider, Abigal 59
Schneider, Dakotah 24, 30
Schneider, Jamie 43
Schneider, Makeon 59, 63
Schnoor, Jacob 73, 125
Schooler, Cody 73, 138
Schoonover, Garrett 59
Schreck, Nathen 73, 122
Schroder, Kristen 43, 45, 47
Schroeder, Jason 82
Schubert, Amy 83
Schultz, Kelley 59
Schwartz, Aaron 82
Schwartz, Mikki 24
Schwartz, Rebecca 82, 183
Schwarz, Justin 71, 73
Schwarz, Sarah 38, 43, 119,
Scott, Griffin 59
Scott, Ryan 24, 173, 194
Scull, Shane 59
Seales, Cortez 59, 125, 128
Seeman, Amy 73
Seeman, Erin 24
Sehmann, Chelsea 43
Sells, Marcus 24
Sells, Richard 59
Serawop, Giuliano 73, 125, 131
Shannon, Jordon 50, 59
Sheffield, Alexander 59, 146
Shepard, Shayne 24, 141
Sheridan, Sandy 82
Shipley, Parker 73
Shively, Brady 24, 31, 109
Shively, Carlie 59, 62, 116, 124
Shows, Braady 73
Shuppy, Cayla 43, 47, 170, 176
Sibert, Adam 41, 43, 125
Siefers, Jacob 24
Sikorski, Jacob 24
Sikorski, Megan 73, 183
Simmons, Austin 73, 75, 77, 125, 130
Simons, Matthew 43, 88
Simons, Michael 73
Sinnott, Tyler 43, 124
Skaala, Sam 59
Skinner, Ronald 59
Slowick, Nolan 59
Small, Sarah 25, 30, 98, 124
Smith, Brock 73
Smith, Darryl 125
Smith, Diana 82
Smith, Gabe 39, 43, 90, 155
Smith, Garrett 73, 75
Smith, Hannah 73, 124
Smith, Jeremy 31
Smith, Madalyn 43, 170, 172
Smith, Tyler 43, 45
Smith, Wyatt 43
Smith, Zach 74
Soenksen, Sarah 83
Sommers, Spencer 59, 110, 125
Sorensen, Cameron 34, 44, 155
Sorensen, Deana 83
Sorensen, Shelby 44, 45, 91, 183
Soy, Emily 25, 30, 96, 119, 125, 132
Soy, Karly 59, 62, 119, 125, 132, 134
Soy, Katie 44, 45, 47, 119
Speirs, Ryan 39, 44
Speth, Andrew 59, 124
Spickermann, Aileen 25, 30, 97, 124
Spotts, Bryce 74
Stark, Carter 44, 125, 183
Stark, Peyton 74, 130
Stearman, Drew 74
Steffe, Elizabeth 25, 97, 199
Steffen, Bailey 44, 188
Stegman, David 25
Stegman, Isaac 59
Steidler, Dane 59, 110, 125
Stewart, Tony 88

Stilson, Ethan 74, 124
Stites, Margo 83
Stoefen, Andrew 74, 125, 131, 152
Stoker, Sydney 59
Stonskas, Johnathan 25, 148, 185
Storjohann, Cody 74, 76
Storjohann, Dustin 25, 124, 136
Storjohann, Roni 25, 31, 88, 183
Stout, Dalton 25
Stutt, Garrett 44
Stutting, Allison 67, 74, 98, 176
Stutting, Daniel 59, 62, 63, 176
Suhl, Benjamin 25, 101
Suiter, Alexis 59
Suiter, Jaymeson 60
Suiter, Kassidy 74
Sundsvold-Gelir, Evin 26
Swanson, Baileigh 44, 124
Swoboda, Joe 74, 124
Swoboda, Katherine 26, 183

#T

Taber 87
Taplin, Brody 74
Taylor, Anothony 74
Temperly, Madison 44, 89, 183, 190, 194
Tharp 124
Thomas, Nate 60
Thomas, Sydne 44, 119, 154
Thorndyke, Anne 74
Tippet, Kevin 83, 149
Tressel, Angie 83
Truelsen, Lonny 83, 101, 151
Tudzin, Amanda 60, 142
Tudzin, Anne 74
Tuftee, Mittchel 4, 87, 143
Turner, Deanna 26
Turnquist, Brianna 74
Twigg, Carly 26, 96, 144, 157, 183, 194
Twigg, Jordanne 74

#U

Urmie, Samantha 26, 188, 198

#V

Van Blaricom, Dillon 44, 46
Van Blaricom, Lauren 74, 87, 125
Van Blaricom, Taylor 74, 89
Vanacker, Seth 74
Vanclene, Jacob 60
Vandesompéle, Madeline 60
Vandyke, Aaron 83
Vanhoosier, Ryan 44, 88, 153
VanHorst, Alex 60
Varner, Nicholas 44, 96
Vaske, Cody 189
Vaske, Dakota 74
Vaske, Robert 44, 140., 152
Vastine, Hunter 51, 60, 62, 124, 149
Vergrugge, Brady 26, 32, 89, 183, 199
Volk, Irina 44, 47
Volk, William 60
Voshell, Allison 74
Voshell, Joseph 74
Voss, Brianna 60
Voss, Ryan 125
Vyncke, Laura 83

#W

Wachtel, Francis 60
Wailand, Tori 60
Wall, Samuel 60, 172
Warner, Clayton 44
Washam, Kathi 83
Watkins, Alexandia 67, 75
Watters, Nicholas 44
Watts, Megan 60, 112
Weaver, Dorothy 44, 183, 190
Webb, LeeAnn 83, 146
Webster, Ashlee 44
Wedemeyer, Michael 60
Weida, Gage 26
Welch, Samuel 26
Wesphal, Julie 83
West, Joney 60, 189
Wheeler, Destiny 60, 62
Wheeler, Kristin 75, 125, 135
Wheeler, Nate 69,75
Whitaker, Sarah 44, 99, 172, 176, 195
White, Levi 44
Whitlow, Grant 44
Wiersema, Cora 75, 125, 135
Wilford, Zachary 26, 31, 173, 176, 183, 194
Wilkerson, Gretchen 44, 97, 124
Willerth, Hailey 60
Williams, Brandon 55, 60
Williams, Callie 75
Williams, Dave 83
Williams, Jody 83
Williams, Rebecca 26
Williams, Ty 45
Wilmott, Halle 61, 157, 176, 186
Wilson, Ben 27, 125, 128, 185
Wilson, Collin 71,75
Wilson, Joann 83
Wilson, Ryan 27, 151
Wilson, Terra 75
Wilson, Tim 75
Winterlin, Christian 75
Witt, Hannah 75
Wolbert, Samara 27
Wold, Nick 45, 36, 141
Wolfe, Jack 27, 141
Wolfe, Robert 27, 33, 125, 141
Wolfe, Thomas 61, 141
Wood, Frank 83
Woodyard, Jacob 45, 84
Worley 124
Worrall, Breanna 40, 45, 172, 195
Wright, Austin 61
Wymore, Annastasia 27
Wymore, Edgar 61

#Y

Yates, Hope 61, 125
Yoke, Christony 61
Yost, Kaci 45
Young, Bailey 45, 46, 87, 88, 114
Young, Kyrstie 27, 97, 154
Young, Malinda 61
Youngers, Madelyn 61

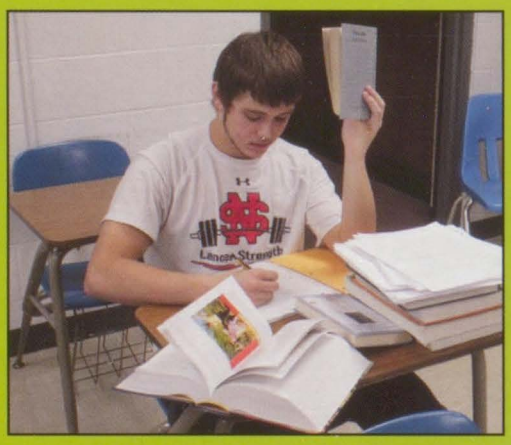

Summa Cum Laude

1. Taylor Gehrls
"To infinity... and beyond"
-Buzz Lightyear

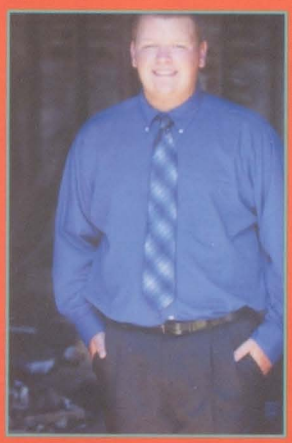

1. Dexter Golinghorst
"If your inspire others to dream, learn more, do more and become more, you are a true leader."
-John Quincy Adams

1. Anna Marceau
"Enthusiasm is the mother of effort, and without it nothing great was ever achieved."
-Ralph Waldo Emerson

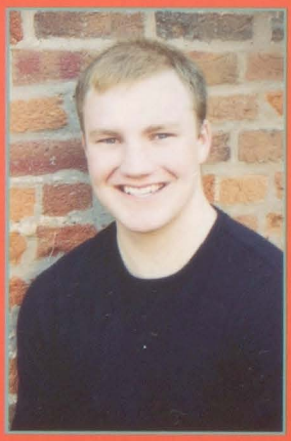

4. Anthony Curlott
"Put yourself into every second of every minute, and you will have a life worth remembering."
-Shane Koyczan

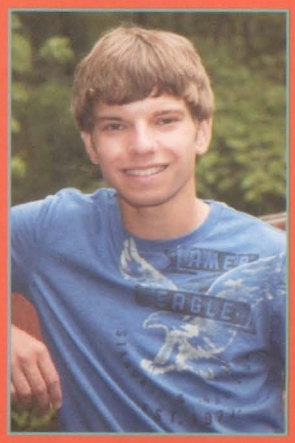

5. Michael Hackbarth
"We can complain because rose bushes have thorns or rejoice because thorn bushes have roses"
-Abraham Lincoln

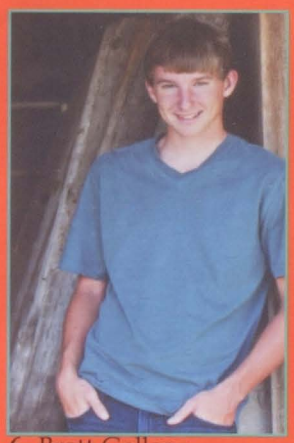

6. Brett Gallens
"Happiness can be found in the darkest of times, if one only remembers to turn on the light."
-Albus Percival Wulfric Brian Dumbledore

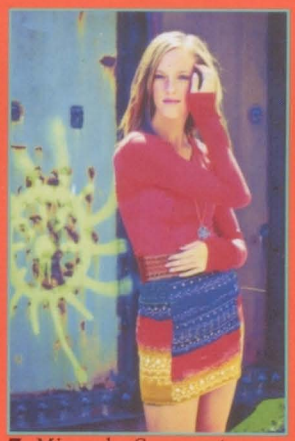

7. Miranda Gumpert
"As you grow older, you will discover that you have two hands, one for helping yourself, the other for helping others."
-Audrey Hepburn

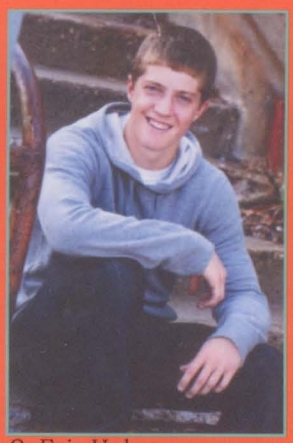

8. Eric Huber
"It's not who we are underneath, but what we do that defines us."
-Rachel Dawes: Batman Begins

9. Ashley Schabilion
"To be yourself in a world that is constantly trying to make you something else is the greatest accomplishment."
-Ralph Waldo Emerson

10. Mileah Gumpert
"The best way to find yourself is to lose yourself in the service of others."
-Gandhi

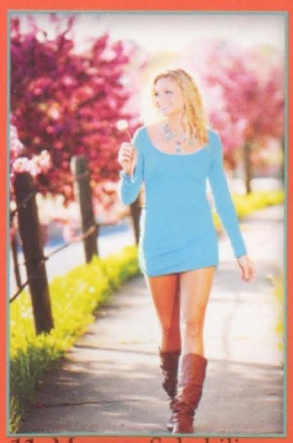

11. Morgan Schabilion
"Never give up on a dream just because of the time it will take to accomlish it. The time will pass anyways." - Earl Nightingale

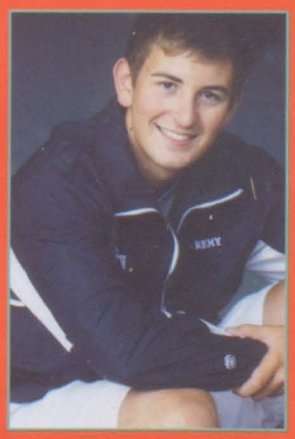

12. Matthew Remy
"It does not do to dwell on dreams and forget to live."
-Albus Percival Wulfric Brian Dumbledore

13. Amanda Burroughs
"The journey of a thousand miles begins with one step."
- Unknown

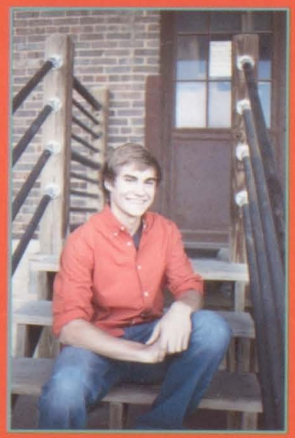

14. David Stegman
"Everyone has their own special purpose in this world; without one, something is missing." -Unknown

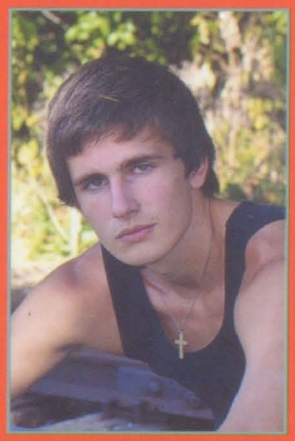

15. Joseph Elliot
"I was born not knowing and have had only a little time to change that here and there."
-Richard P. Feynman

Boys Soccer

Back Row L-R: Coach Naranjo, Coach Lacey, Rodney Drechsler, Caleb Burt, Dante Harrington, Colton Jessen, Marcus Harrington, Coach Harrington, Coach Heiting. Middle Row L-R: Sam Adkisson, Jacob Haan, Brett Gallens, Tanner Greve, Tom Allen, Zach Grissom, Grant Whitlow. Front Row L-R: Alex Duncan, Elijah Porter, Dalton Neeley, Griffin Scott, Garrett Cone, Adam Sibert, Ryan Drechsler. Not Pictured: Andrew Larsen, Mike Haas, Sam Welch, Alex Birely, and Cody Birely.

Back Row L-R: Coach Heiting, Coach Harrington, Jacob Woodyard, Drew Newman, Ryan Phipps, Michael Luett, Zeke Blondell, Junior Mora, Cody Storjohann, Coach Lacey, Coach Naranjo. Middle Row L-R: T. J. Kilian, Killian Gard, Garner Kaasa, Steven Grolmus, Jonah Adkisson, Austin Simmons, Nate Wheeler, CJ Guffey. Front Row L-R: Ryan Rivard, Nick Morgan, Justin Christiansen, Christian Winterlin, Jordan Christiansen, Joe Voshell, Tim WIllson.

Girls Soccer

Back Row L-R: Coach Roling, Coach Shuetz, Evin Sundsvold-Gelir, Lauren Gottfreid, Sierra Gothard, Katie Moore, Chloe Gottschalk, Karly Soy, Abby Buchanan, Coach Ayers, Asst. Coach Fout. Middle Row L-R: Gina Percuoco, Lillie DeVries, Kaitlin Schmidt, Sydney Evitts, Elizabeth Steffe, Abby Nass, Amanda Leslie, Gaby Morgan, Sarah Small, Shelley Matthys. Front Row L-R: Katie Connor, Roni Storjohann, Sarah Schwarz, Amanda Raleigh, Sierra Conner, Michele Jungwirth, Lindsay Gallens.

Back Row L-R: Coach Roling, Abby Schneider, Evin Sundsvold-Gelir, Madison Bulin, Sierra Gothard, Kaitlyn Crouch, Lydia Paul, Kristin Wheeler, Abby Nass, Coach Shuetz. Middle Row L-R: Morgan Evitts, Cora Wiersema, McKenzie McCoy, Lauren Van Blaricom, Anna Radcliff, Sydney Evitts, Lillie DeVries, Sarah Small. Front Row L-R: Kaelee Garcia, Rachel Dunahoo, Amanda Raleigh, Katie Moore, Sierra Conner, Michele Jungwirth, Hannah Smith.

Above: Roni and Cody Storjohann stopping for a photo before the game.
Right: Chloe Gottschalk and Roni Storjohann go for a goal.

Boys Tennis

#Bestpart of the season?

"My favorite part about tennis would have to be playing Ultimate Tennis before coach would show up."
- Ben Danielson

"Seeing the fear in my opponent's eyes as he saw my sweet mustache."
- Charlie Kane

"Chilling with my varsity bros at Taco Bell after the PV invitational."
-Ryan Scott

"I always looked forward to tennis because it gives me time to hang with my bros and see Charlie's mustache and have fun hanging out with the camera girl."
-Nick Lewis

Charlie Kane waits for the match to begin.

Ryan Renken serves to his opponent.

(L-R) **Front Row:** Nathan Schreck, Jacob VanCleve, Ben Danielson, Alex Sheffield, Adam Koski, Mitch Hayes, Shane Scull, Alex Jones
2nd Row: Will Volk, Michael Grunder, Noah Lamfers, Cole Mulligan, Kyle O'Neill, Connor McCoy, Austin Garrels, Ryan Renken, Michael Wedermeyer, Shane Polzin, Nick Lewis
3rd Row: Krus Holt, Nate Rheingans, Charlie Kane, Clayton Warner, Guillermo Rivas, Alex Cole, Aaron Albers, Ryan Scott, Conner Allchin, Dan Stutting

Girls Tennis

(L-R) **Front Row:** Irina Volk, Sarah Whitaker, Cydnie Carmody, Dorothy Weaver, Lilly Holst, Halle Wilmott, Ali Watkins **2nd Row:** Amanda Schmeink, Molly Engle, Makayla Miller, Crystal DeWulf, Bethany Phillips, Morgan Ramsey, Lizzie Remy, Ally Jungwirth, Andrea Saez Yague **3rd Row:** Coach Guerin, Sydney Stoker, Alison Lease, Mandi Crocker, Taylor Bowers, Sarah Raymond, Lauren Latham, Asst. Coach Phillips

1.

1. (L-R) Crystal DeWulf, Lizzie Remy, and Taylor Bowers wait for their next match and pose for the camera.
2. Irina Volk gets ready to hit the ball.
3. Halle Wilmont serving to her opponent.

2.

3.

Seniors' #Favorite Moment

"My most memorable moment from tennis has been the bus rides to and from meets. All the girls are fun and make the season very exciting."
-Bethany Phillips

"My favorite moments are quality time with my pal Cyd! And definitely GuerBear's 'jokes'."
-Ally Jungwirth

"My favorite tennis memory is playing in the Play Place at McDonalds with Irina. And "Ohoo bananas" with Bethany and having good times on the bus."
- Amanda Schmeink

"Thanks to tennis I got to meet incredible people and loved the meets, bus rides, music, friends, and fun times."
-Andrea Saez Yague

Boys Track & Field

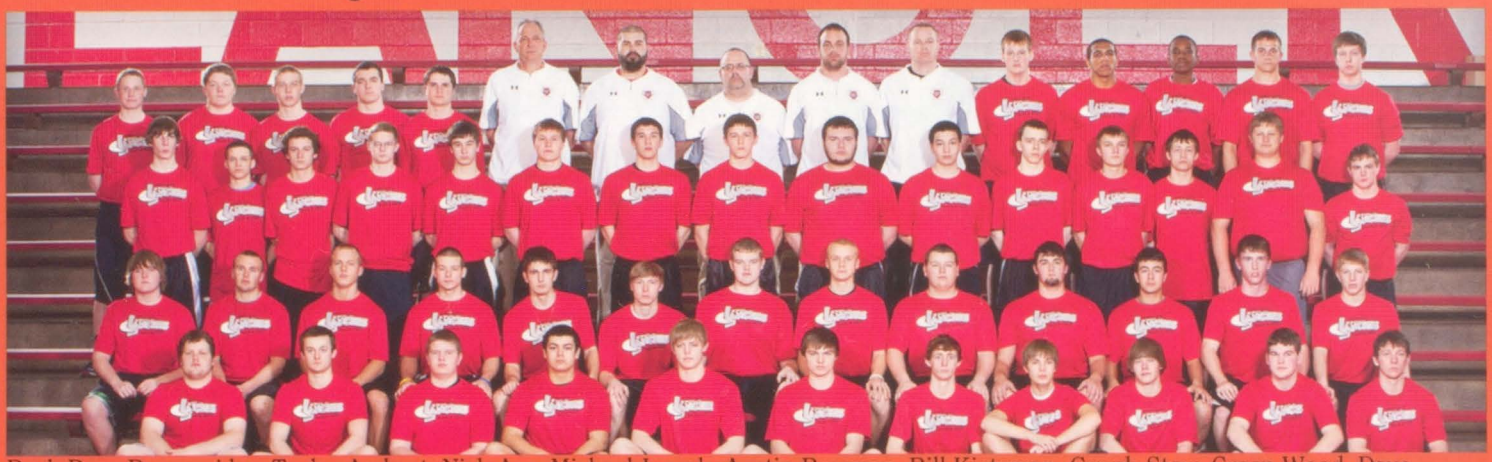

Back Row: Rayan o'day, Taylor Ambort, Nick Arp, Michael Jevyak, Austin Bowman, Bill Kietzman, Couch Stew, Green Wood, Dave Kietzman, Brandon Murphy, Brandon Williams, Matt Allen, Ricky Grimes, Joe Mostaert. 3rd Row: Croy Hughes, Marshall Mckee, Ansel Bare, Josh Pestka, Justin Schwarz, Kier Brown, Ty Williams, Justin Boer, Ben Martin, Jake Schnoor, Chance Morey, Logan Hamann, Mike Rangel, Dillion Van Blaricom, Jocob Rideway. 2nd Row: Ben Kakac. Mitchell Hugher, Kaedin Holst, A.J. Halls, Joe Elliott, Jacob Siefers, Brady Hardeman, Jon Rus, Dexter Golinghorst, Chris Boer, Brady Verbrugge, Ramdy Schmidt, Austin Arp. 1st Row: Zach Rochaw, Cameron Sorensen, Colby Laftrenz, nathaniel Johnson, Kane Johnson, Jordan Gronewold, Adam Albers, Justin Hoerner, Brady Shows, David meeks, Derrick Kopf

Jon Rus runs to the finish line after jumping the hurdles at the Drake Relays.

Randy Schmidt sprints to the finish line.

Chris Boer partakes in the shot put event.

Justin Boer gets ready to begin his race at Brady Street Stadium.

Michael Jevyak puts on his game face as he finishes his relay.

Girls Track & Field

2.

1. Front Row: (L-R) Erica Slayers, Jessie Kreiter, Bailey Matthaidess, Hannah Kroeger, Bailey Burchette, Nicole Butlett, Katelynn Rheingans, Ali Rucker, McKenna Belk, Lauren Goeser, Christine Hultquist, Courtney Goeser, Kayla Hoag
2nd Row: Kaitlyn Lamb, Maile Satterly, McKenna Heim, Amanda Henry, Gabi Hawk, Olivia Brewer, Sydney Brotherton, Melanie Dierickx, Rachel Edmundson, Brianna Voss, Maddy Youngers, Jana Berens, Julia Peters, Brittany Hamilton, Hailey Saladino
3rd Row: Cristina Keiran, Sarah Koski, Ashley Clark, Shelby Sorensen, Savanah Hummel, Abby Gainer, Dajae Hanson, Gabby Mora, Bethany Denison, Katie Swoboda, Emily Lane, Laura Bainter, Natasha Porter, Haley Holst, Alexis McDonald
4th Row: Gianna Sanicola, Jen Baldwin, Skylar Brooks, Ali Schmitt, Coach Lane, Coach Brown, Coach Peeters, Coach Nemmers-Skarich, Coach Hamann, Maddie Lane, Kyla Curtis, Brooke Naber, Emma Colvault

3.

4.

5.

2. McKenna Belk finishing her run against Davenport West.
3. Maile Satterly doing hurdles during a home meet.
4. Christine Hultquist pushing to beat her opponents in a sprint medley.
5. (L-R) Ali Rucker, Maile Satterly, Maddy Youngers, Laura Bainter, and Rachel Edmundson having a great time at a home track meet.

Student-Directed One Act Plays

Below: Elizabeth Ferry and Ali Stutting exchange a quick smile on the box outside of their store.

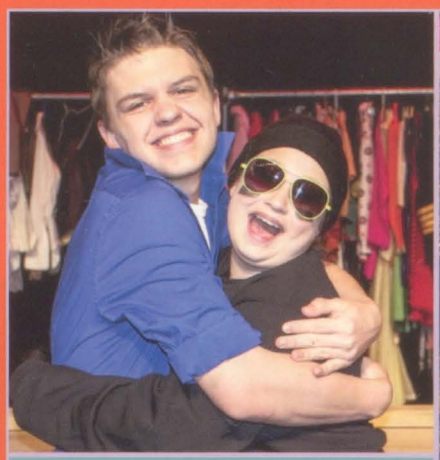

Above: Trent Dailey and Melissa Maylum hug on stage before dress rehearsal for "After Hours".

Above and to the right: Zach Grissom and Maria Leik pose in the clothing section from "After Hours".

To the right: Madalyn Smith and Trent Dailey pose with some goofy hats from their play "After Hours".

To the far right: Maria Leik and Alex Karnish pose behind the registers in "After Hours".

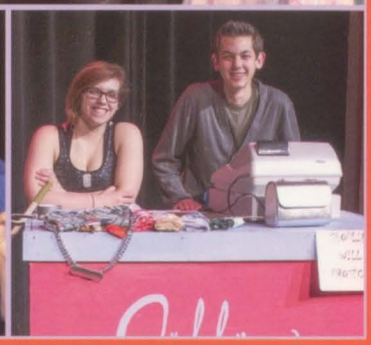

Above: (L-R) Ali Stutting, Madalyn Smith, and Elizabeth Ferry pose in their costumes for "After Hours".

To the right: The cast of Anthony Curlott's student directed one act play, "Timeline" is: (L-R) Kirk Kreiter, Maddie LaPage, Dan Stutting, Sarah Iseminger, Zach Wilford, Sonya Haan, Izzy Conner, and Shane Dierkx.

Left: Zach Wilford and Sonya Haan pose together with the FRIENDS mug that was adopted by the cast of "Timeline".

Above: Emily Drenter and Elizabeth Ferry pose together before "After Hours".

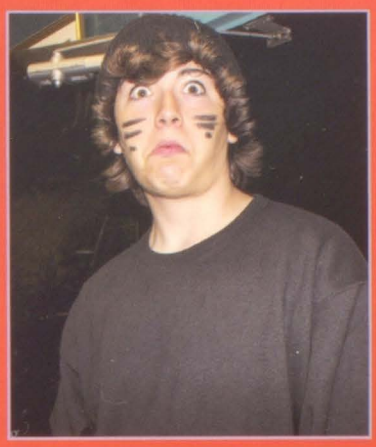

Left: Aaron Carman gets caught off guard backstage during "After Hours".

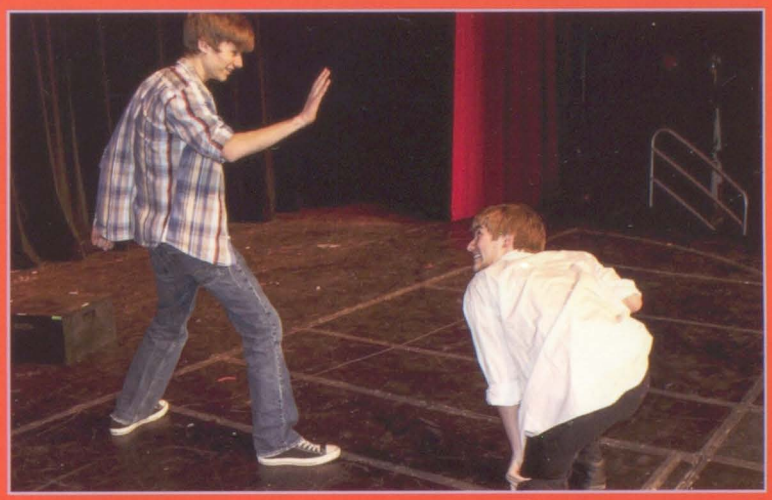

Above: Dan Stutting and Zach Wilford caught in the middle of a super high five and stage fighting before the one act play "Timeline".

Left: (L-R) Trent Dailey, Madalyn Smith, Rachel Hosch, Amanda Amhof, Elizabeth Ferry, Kirk Kreiter, Ali Stutting, Kelci Page, Zach Grissom, Melissa Maylum, Aaron Carman, and Emily Drenter were the cast for Maria Leik's student directed one act play, "After Hours".

North Scott Nerd Herd

The process of creating a paper free school environment comes with a special calling for a team of technically gifted "super nerds". This year, Mrs. Lane led a herd of techies in fighting the ongoing battle between the staff and new technology.
This is the North Scott Nerd Herd.

(L-R) Andrew Owings, Andrew Klever, Austin Griebe, and Jacob Sikorski work at their computers.

This year's faithful team of Nerds included: (Left) Austin Griebe, Jacob Sikorski, Cruz Holtz, Nick Lewis, Guillermo Rivas, Aaron Brodersen, Andrew Klever, Andrew Owings, Joe Elliott, and Scott Edmundson.

Right: Nick Lewis poses for the camera during class.

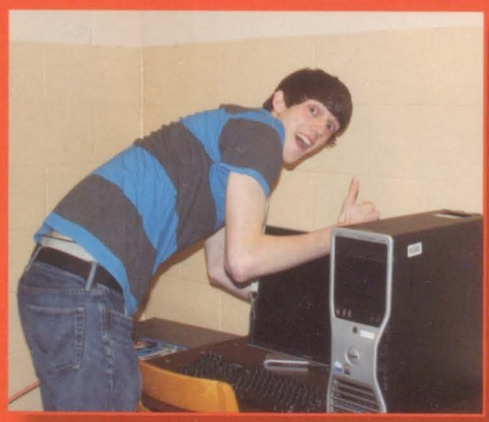

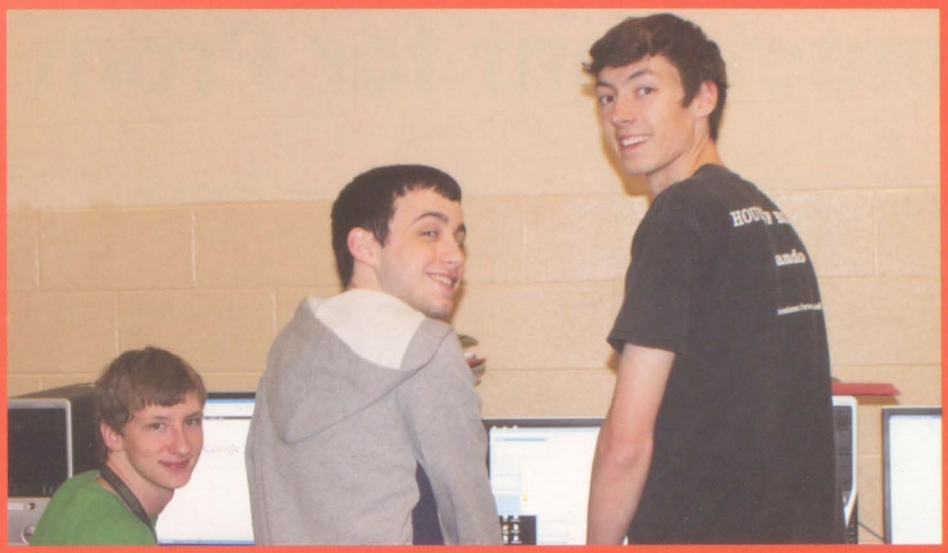

Left: (L-R) Andrew Klever, Austin Griebe, and Jacob Sikorski take a moment to smile at the camera during their work in the tech lab.

(L-R) Scott Edmundson, Mrs. Lane, Guillermo Rivas, and Jacob Sikorski work at the computers.

Aaron Brodersen works on Wiki during class time.

Austin Griebe, and Jacob Sikorski work together on the computers while Mrs. Lane assists a student.

Crash Reenactment for Prom

The Prom Crash Reenactment began with an explosion.

The aftermath of the crash.

Police and firefighters arrived at the scene.

Kevin Knoer, the driver of one of the two vehicles involved in the crash, is tested for intoxication by State Trooper Dan Loussaert.

Anthony Curlott is taken from the scene to an ambulance.

The body of Stephanie Konrady, pronounced dead at the scene, is covered by Eldridge firefighters.

PROM 2013

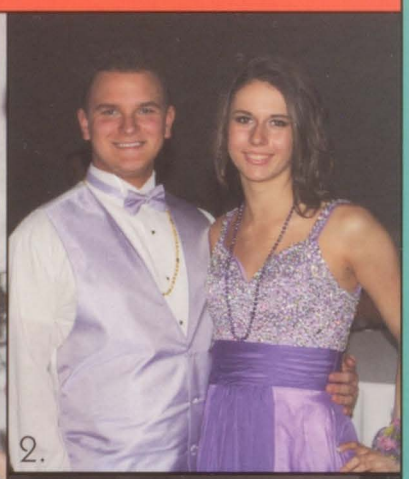

1. (L-R) Erin Mead, Carly Twigg, and Nikki Schwartz pose for a silly picture.
2. Taylor Keith and Hannah Bryant pose for a picture together.
3. (L-R) Nicole Meeks, Amanda Schmeink, and Samantha Urmie having fun together at the dance.

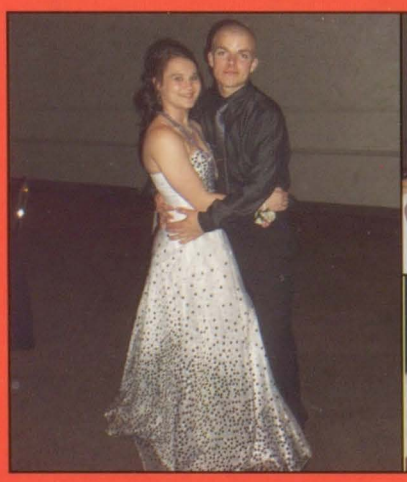

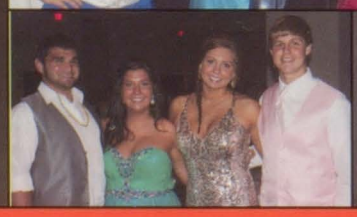

Far left: Kristen Mangler and Wyatt Smith pose for a picture together.
Top left: (L-R) Cayla Shuppy, Dajae Hanson, Gretchen Wilkerson, Jade Moeller, Lorren Oostenryk, Brittany Hamilton, and Devin Nistico pose for a group photo.
Bottom left: (L-R) Cegan Long, Brittney Kneen, Emily Hermiston, and Jordan Arp pose together.
Bottom right: Jon Ferrel and Taylor Herberg smile for the camera.

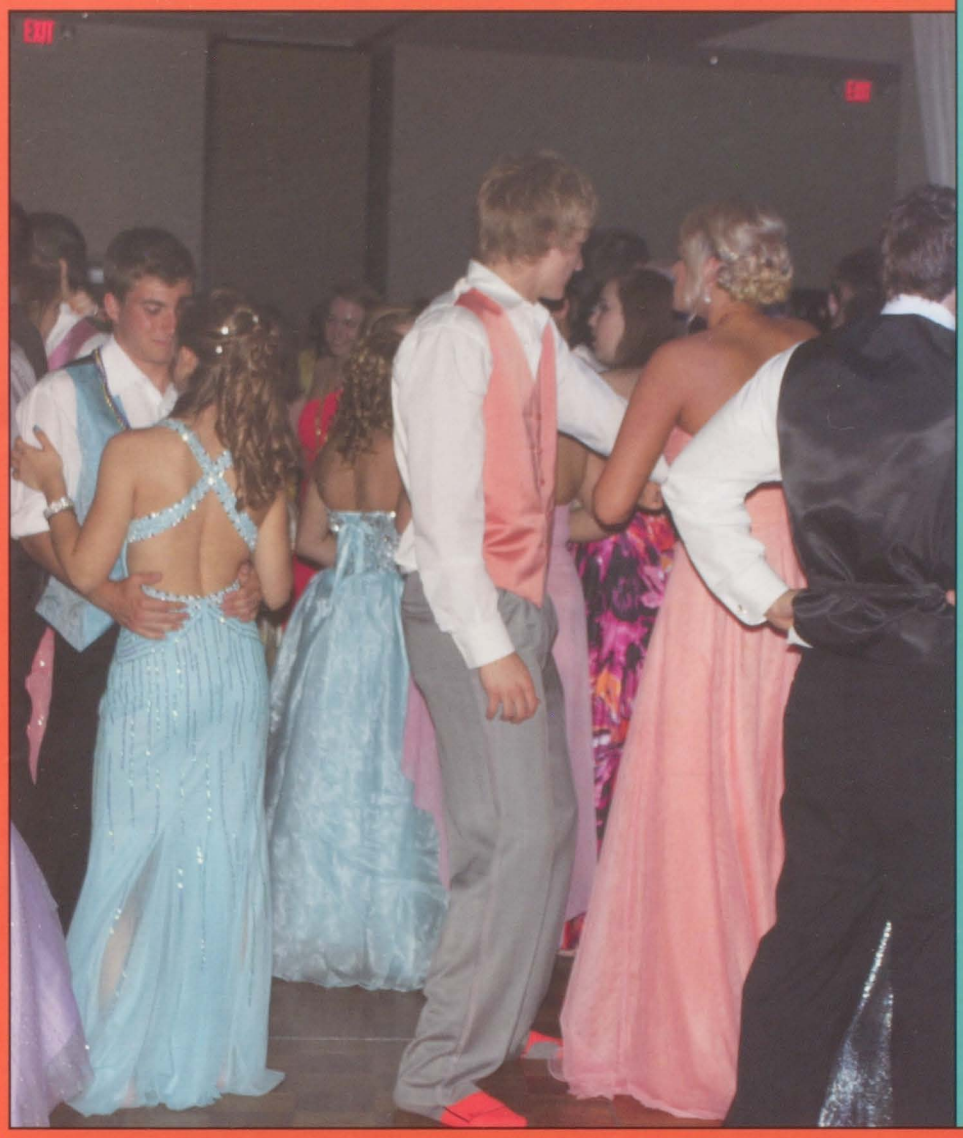

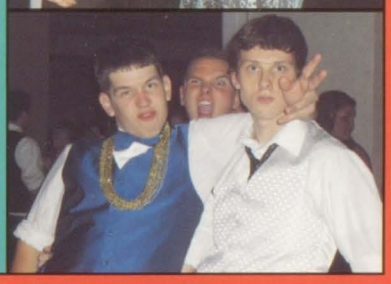

Above: Everyone gathers on the dance floor and has a good time. Top right: Chad Oerman and his date show some moves. Middle right: Zach Grissom and Maria Leik show off their masks. Bottom right: (L-R) Cody Duncan, Taylor Keith, and Michael Neff have a good time hanging out.

1. A group of students get hypnotized at post prom. They are on a airplane to Jamacia.
2. Abby Peeters does drawings of students a post prom.
3. Chris Boland and Walker Hingtgen wait in line at post prom.
4. The hypnotist explains the rules of being hypnotized.

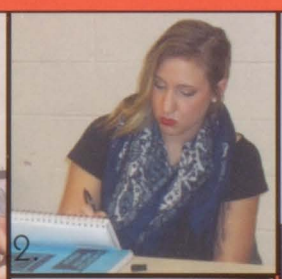

Girls Golf

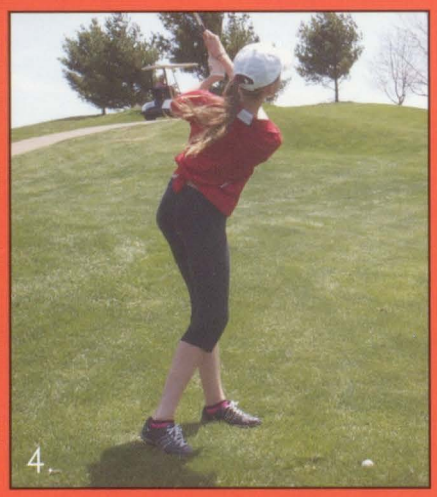

1. The girls golf team official picture.
Front Row: (L-R) Lizz Barnes and Kiersten Breneman
Back Row: (L-R) Missy Black, Erica Salyars, Stephanie Fahrenkrog, Liz Richards, Riley Nylin.
2. Kiersten Breneman gets ready to putt the golf ball into the hole.
3. Kiersten Breneman studies the hole to know where to shoot.
4.Riley Nylin drives the ball to the green.
5. Liz Richards putts the golf ball.
6. Riley Nylin watches as the opposing team drives the golf ball.